Microfilm Service & Sales
Company (Comp)
PO Box 8066
Dallas Texas

Absentee Voting For Runoff Election June 2 Is Set To Close On May 29

The Canyon News

Canyon Chuckle
"You must realize, my boy," the father said to his son, who was about to be married. "You will have not only another mouth to feed -- but a great big one to listen to!"

VOL. 67 NO. 6 | THURSDAY, MAY 17, 1962 | CANYON, TEXAS | 18 PAGES, IN 2 SECTIONS | 10 CENTS

Political Delegates Selected

Randall County Democrats displayed conservative colors last week in an hour-and-15-minute convention which adopted two resolutions opposing federal aid to education and the government's setting prices and wages.

Across town, the county Republicans adopted some dozen-and-a-half resolutions generally following the party line.

Both conventions named their delegates to the Sept. 18 conventions -- the Democrats in El Paso and the Republicans in Fort Worth.

The Democrats' slate is generally conservative.

George Brown of Precinct 12 offered both Democratic resolutions on the floor. They drew immediate fire from David Matthis, chairman of the county's Executive Committee.

He referred to them as too broad, and contended they needed some "qualification."

The Democratic resolutions also called for balanced budgets in national, state and local governments and smaller rather than larger government.

One of them asked that the government give the power back to the people "rather than taking more away."

Brown told the convention "your schools will be run from Washington -- I guarantee you that -- if you turn down this (federal aid to education) resolution."

Herschel Coffee also spoke against the resolution, saying: "I think we ought to write a constructive resolution."

Most of the GOP resolutions were approved routinely and with a minimum of debate.

The most spirited -- and it was minor -- came before the convention instructed its delegates to vote under the unit

(See POLITICAL, Page 3)

Hearing Column Begins In News

The Canyon News inaugurates a new column on its editorial page today -- "Your Better Hearing."

It is written by D. M. Lipscomb, assistant professor of speech at West Texas State College and supervisor of audiology for the Amarillo Regional Hearing and Speech Foundation.

Lipscomb, who holds a M. A. degree, solicits comments and questions from readers of the column. They should be addressed to him in-care-of The Canyon News, P. O. Box 240.

Dog Attacks City Woman, Hearing Set

City officials will decide today the fate of a dog charged with attacking a woman near downtown Canyon.

The victim was Mrs. D. S. Sanders, 60, who lives in a trailer house near the post-office.

She told Animal Warden Ray Reynolds she was attacked about noon Saturday as she was returning home from West Texas State College, where she is employed.

The animal is owned by Mr. and Mrs. Tommy Tucker of 1902 3rd Ave.

Mrs. Sanders was treated for bites and bruises at Neblett Hospital and then released.

The dog hearing will begin in the City Hall at 4 p.m. City officials will decide whether the dog should be destroyed, muzzled or penned. Their decision authority comes under the recently-enacted animal ordinance.

The dog is now in the dog pound.

Reynolds said Mrs. Tucker came to Mrs. Sanders' aid and then took him to the pound.

He said Mrs. Sanders was bitten on the right arm, back, left shoulder and on several places about the body. The dog carried her to the ground, Reynolds added.

Another dog knocked her to the pavement last year, he said, but she was uninjured.

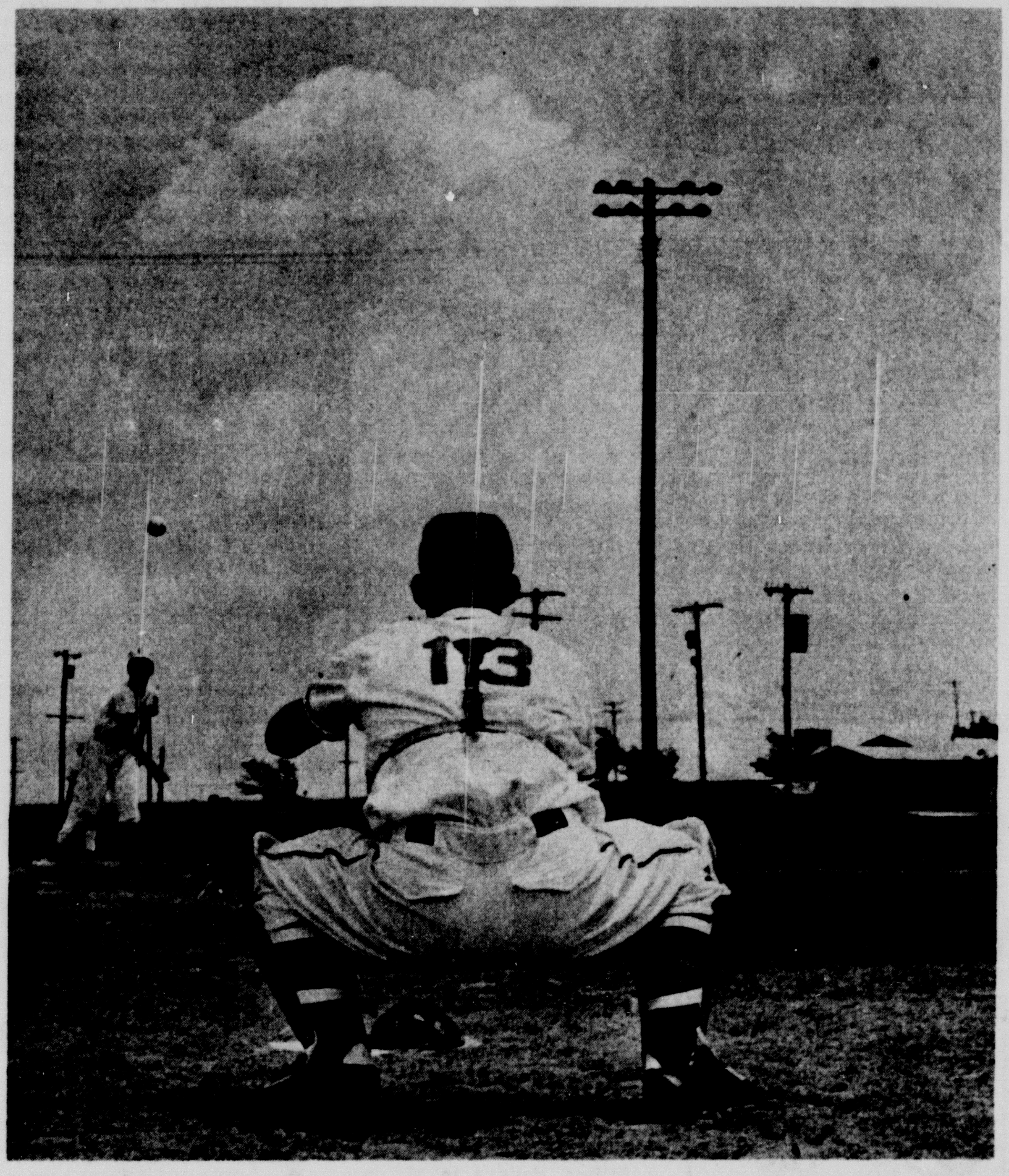

Babe Ruth League play began last week and doing the warmup honors here are pitcher Bruce Winn of the Giants and catcher Jack Stephens. The Giants won, 10-3. Story on Page 1, Section 1.
--Staff Photo by Ronald Davis

Dairy Princess Competition Is Scheduled Here June 15

The Panhandle Dairy Princess will be selected here June 15 as one of the highlights during "June Is Dairy Month."

The contest, expected to draw entrants from across the Panhandle, will be co-sponsored by Randall County and Canyon members of the North Texas Milk Producers Association and the Randall County Fram Bureau.

Prizes will be awarded the first three winners in the contest, based on personality, beauty and poise.

The girl crowned Panhandle Dairy Princess will receive a $200 college scholarship to the school of her choise.

A $50 savings bond will go the second place winner and a $25 bond will be given the girl taking third place.

All business firms and individuals in the Panhandle area are eligible to sponsor an entrant. The entrance fee will be $10.

Entrants must be high school students.

Sponsors should send the following information, accompanied by the entrance fee, to Richmond Hales, P.O. Box 787, Canyon:

1. Name of entrant.
2. Her age.
3. The name of her parents and their address.
4. The name of her school, and how she is classified.
5. The name of the sponsoring firm or individual.

Each entrant will be required to make a brief statement on the value of milk in the diet.

Entrants will wear street dresses.

Hales, a Farm Bureau representative who is contest chairman, said additional information may be had by telephoning him at OL5-3543 in Canyon.

The entry deadline is June 9.

The Panhandle Dairy Princess will be selected at coronation ceremonies in the Canyon High School auditorium.

A free ice cream party will follow in the cafeteria.

(See DAIRY, Page 3)

Little League Opens May 28

Little League play will begin May 28.

League officials met last week and completed plans for the 1962 season.

The officials also announced that a volunteer is needed to operate the concession stand and four or five coaches are still needed in the lower levels of league competition.

There will be four major league and the same number of minor league teams.

The eight-and-nine-year-old will mix play until the lower age group is filled out. As of now, there are four nine-year teams and two in the eight-year bracket.

Membership cards are available at $2.00 and up.

The major and minor league teams are comprised of kids aged 10, 11 and 12.

Sermon Set By Bob Wear To Seniors

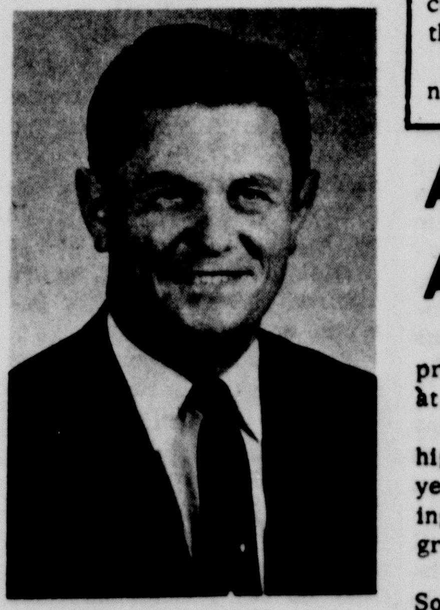

BOB WEAR

Bob Wear, minister of the Central Church of Christ and president of the Canyon Independent School District, will deliver the baccalaureate sermon at Canyon High School at 8:15 p.m. Sunday.

Dr. F. W. Mattox, president of Lubbock Christian College, will give the commencement address next Thursday, speaking on "The World Challenge to American Youth."

Some 90 CHS seniors will attend the baccalaureate services.

The Canyon Public School Orchestra will offer the musical prelude and processional under the direction of Mrs. Charlotte Brantley.

Special music, directed by Gene Murray, will be presented by the CHS Choir.

Dale M. Harter, pastor of the first Christian Church, will deliver the invocation and Joe A. Gibson, superintendent of the school district, will make the announcements and introduce Mr. Wear.

C. Newton Starnes, pastor of the First Methodist Church, will present the benediction.

The complete commencement program will be announced next Thursday.

Rain, Hail Hit Canyon

A severe rain and hail storm pounded Canyon for some 45 minutes yesterday afternoon.

The rain -- the first in many weeks and the most in one drenching this year -- came first, followed by marble-sized hail stones.

What effect, if any, the rain will have on the area wheat crop was not immediately determined.

The Texas Employment Commission reported earlier, however, that it was questionable moisture would be beneficial at this late date.

A tornado alert was posted for the area but none had been reported when The Canyon News went to press.

Water overflowed over curbs in many sections of the city.

The amount of rain was not immediately available.

Summer Water Rates Considered By Body But No Action Taken

Architect Presents Drawings

The Canyon Independent School Distrist took another step this week towards erecting its new elementary school and renovating the Junior High School.

Members studied plans by Architect Clayton Shiver Tuesday night and then authorized him to continue along his present plans.

The work is authorized under a $600,000 bond issue.

The elementary school will be added to the present building on 23rd St.

Mrs. Bob Gatten also appeared before the board at its regular meeting and protested the resignation of Band Director Herman Demus.

Demus resigned his dual band post last month at both the Canyon High and Junior High Schools.

He was re-assigned as a teacher to the Junior High.

Mrs. Gatten said she came before the trustees "to speak up for our teachers when we think they are doing a good job."

"I assure you," Mrs. Gatten said, "Mr. Demus does not know I am here."

Mrs. Gatten wondered why the public wasn't notified about Demus.

Members pointed out that new assignments, under board policy, aren't released until the school year ends.

"I recognize and appreciate his ability," Mrs. Gatten said. "I feel you have been more than fair to me . . . "

In other action, the board agreed to construct two asphalt tennis courts on school property. The quarter-mile track will also be curbed, with the work being done through competitive bidding.

The trustees also:

1. Retained E. T. Cummings as auditor.

2. Acknowledged "with regret" a letter of resignation

(See ARCHITECT, Page 3)

DR. HARRELL GARRISON

School Head To Address WT Seniors

Dr. Harrell E. Garrison, president of Northeastern Oklahoma State College, will deliver the Spring convocation address Sunday at West Texas State College.

The commencement program will begin in the Field House at 4 p.m., with the processional of more than 350 graduating students and faculty members in academic regalia.

The Rev. John Lars Hamerson, minister of the Canyon Presbyterian Church, will give the invocation.

The WT Grand Choir, directed by Dr. Houston Bright, and the Concert Band, conducted by Rowie Durden, will play and sing Cain's "Ode to America."

President James P. Cornette, assisted by Dr. Walter H. Juniper, dean of the college, and Dr. James L. Russell, graduate dean, will confer degrees.

Commissions as second lieutenants in the Army Reserve, will be conferred by Lt. Col. Edward L. Lindsey.

Activities for graduating students start today with the traditional Senior Class Day and awards assembly at 11 a.m. in the Administration Building auditorium.

A reception honoring graduates and their families will be given at 8 p.m. Saturday by Dr. and Mrs. Cornette.

Dr. Garrison has been president of Northeastern State College since 1951, after serving two years as a professor of elementary education and director of the reading laboratory at the University of Oklahoma.

He was director of the demonstration school at North

(See SCHOOL, Page 3)

Canyon Money Loss Estimated At $5,000

By WILLIAM PEART

The City Commission considered but took no action this week on the possibility of lower Summer water rates for Canyon customers.

"If we lowered the rate by, say, 10 per cent," Lowes said, "it wouldn't help the individual user much -- but it would cost the city a lot of money."

Lowes told the governing body several citizens had approached him on the matter because of the lack of rain this year.

"I'm not convinced," Commissioner Clarence E. Thompson said, "that if we lowered the rate by 10 per cent enough people would use enough more water so we could get our money back."

The city lists some 1,650 active water accounts and City Manager Bill York later estimated the average Summer bill between $8 and $12.

Based on those figures -- and a 10 per cent discount for three months -- the city would lose some $5,000.

"If we got a good rain," Commissioner Paul Lindsey pointed out, "we sure could get into a lot of trouble."

He referred to a lower water consumption -- and the resulting lower bills -- plus the discount, further reducing each consumer's monthly bill.

A rate reduction is not included in the city's 1962 fiscal budget.

The monthly minimum water bill, including sewer service and garbage pickup, is $6 a family. That figure is based on consuming 3,000 gallons.

In other action, the five-member panel authorized $5,082 to seal-coat some 44 blocks of city streets.

The commissioners also authorized the Virginia Erection Corp. of Pittsburg to clean and paint the city's main downtown water tank and to paint "Canyon" on the smaller one west of town.

Three companies bid on the job, awarded to Virginia for $2,835.

The commissioners elected Roy Cheatham to serve on the Tax Equalization Board for another year and appointed Owen Williams and A. C. Haley, Jr., to two-year terms, replacing Ray Raillard and Jack Downing, whose terms expired.

The panel also named Noah Amason to a two-year term on the Park and Recreation Board. He succeeds E. D. Walker, whose term expired.

Six firms bid on fire department equipment, with the pur-

(See CANYON, Page 3)

Twenty Persons Are Held On Lift

One of the chairs on the ski lift at Palo Duro Canyon State Park became entangled in some other equipment Sunday and 20 passengers were marooned for about an hour.

Concessionaire Pete Cowart said no one was injured and there was no panic.

The Canyon Volunteer Fire Department lowered them to safety by rope.

Dry Weather Hurts Wheat Over County

Dry-land wheat in the Canyon area "continues to deteriorate rapidly" but no shortages are anticipated in the irrigated crop.

That was the report yesterday from the Wheat Control Office of the Texas Employment Commission, which said:

"Rains at this late date would be of questionable value.

"Irrigated wheat is making satisfactory progress and requires continued heavy watering. Harvest is estimated at about June 15..."

County Agent John Brazzil also acknowledged that the county's wheat crop will be curtailed because of the dry weather.

"Our crop will not be the best," he added. "Dry weather has cut short a once wonderful prospect."

Canyon has recorded only 1.92 inches of rain since the first of the year.

"We are well behind schedule in the rain department now," Brazzil says. "With the approach of Summer, farmers and cattlemen anxiously scan the skies for the sight of a good thunder buster."

Cotton and grain sorghum are now being planted.

"The ranges are trying to

(See DRY, Page 3)

Awards Won By Students At High School Assembly

Scholastic awards have been presented to the top students at Canyon High School.

Merit awards, based on the highest grade average over four years, went to the following during a special assembly program:

English, Virginia Crounse; Social Studies, Miss Crounse; Mathematics, Sue Huyck; Agriculture, Henry Meyer; Band, tie, Miss Crounse, Ann Guthrie, Pat Haley and Lawrence Lewis.

Choir, tie, Ann Warwick, Marion Henson and Bambi Green; Journalism, Miss Crounse; Industrial Arts, Richard Thompson; Business, tie, Harolena Ladenhoff and Miss Huyck; Art, Pamela Richard; Science, Clark deSchweinitz.

Spanish, Miss Haley; French, Miss Crounse; Homemaking, Miss Henson; Speech, Kathy Hinger.

Mathematics awards went to: Miss Huyck, senior girl; Gail Cox, senior boy; Kay Kuykendall and Kathy Allen, tied for freshman girls; and Alex deSchweinitz, freshman boy.

Miss Crounse and Nancy Purcess took the journalism award for 1961-62.

The highest - ranking business awards in 1961-62 were won by:

Shorthand, Anne Guthrie and Lois Harlan; Bookkeeping, girl, Miss Huyck, and boy, Richard Green; Typing, girl, Miss Henson, and boy, Elmer Oberst.

The best students in each section of Homemaking were: Freshman, Lynda Hughes, Gayle McKinney and Gail Rea; Sophomore, Carol Brown and Rosemary Innes; Junior, Francis Kiker and Janet Gerald.

Students honored for English awards, based on the best grades in 1961-62, were, by sections:

Seniors: Miss Haley, Miss Crounse, Miss Huyck, Meyer.

Juniors: Lynn Larson, Davis Price; Maggie Stephens, and Miss Kiker.

Sophomores: Ronnie Sweet, Ann Fisher, Jan Jennings and Wam Moore.

(See AWARDS, Page 3)

2-Car Wreck Injures Four

Four persons were injured, none of them seriously, in a two-car collision on U.S. Highway 87 a mile-and-a-half north of Canyon late yesterday afternoon.

Highway Patrolman James Cadenhead listed them as Robert Benton Spoonemore, 22, of Canyon, a student at West Texas State College and the driver of one car; Wesley Madison High, 32, his wife, 29; and his brother, Clarence, 23, all of Hereford.

All were treated at Neblett Hospital but only Spoonemore was expected to be confined.

Cadenhead said High's pickup skidded, crossed the neutral ground on the freeway and then collided with the other car.

Plunk went this new automobile last week as it spilled from a trailer towing it and others through Canyon enroute to Tulia. A wrecker, muscle and considerable time were needed to get it back on the trailer. For the record, it'll go back to the motor company's salvage department.

--Staff Photo

The Canyon News

Founded in 1896, the Canyon News is an independent newspaper dedicated to the best interest of the community, state and nation.

Subscription $3.00 per year in Randall County; $5.00 per year in outside territory.

Second class postage paid at Canyon, Texas. Published weekly at office, 412 15th Street, Canyon, Texas.

Member of Panhandle Press Association, Texas Press Association and National Editorial Association.

Any erroneous reflection upon the character, standing or reputation of any person, firm or corporation which may appear in the columns of this newspaper will be corrected upon being brought to the attention of the editor.

PUBLISHER .... TROY F. MARTIN
EDITOR-IN-CHIEF .... WILLIAM L. PEART
SOCIETY EDITOR .... MRS. PHILIP H. HARPER
PRODUCTION MANAGER .... ROGER McWATERS
STAFF PHOTOGRAPHER .... RONALD DAVIS
PRODUCTION DEPARTMENT .... VANDA PARIS
LLOYD MANN

by Dr. J. A. Hill

Hilltop Views

Ever since I came to West Texas (1908) old-timers have told me that one coyote sometimes makes as much noise as you would expect of a dozen. Just what prompts him thus to behave has not yet been explained to me. The psychiatrist might say it is due to an inferiority complex. My own guess is that he is hungry and hopes to flush a covey of birds, or a rabbit, or other edibles.

In recent weeks it has seemed to me that some people are like coyotes -- one or two a mile distant can make you think there are a dozen in the front yard. For example, a short time ago there was so much howling about the United Nations that many of its most steadfast friends began to weaken and to wonder. Statesmen such as Senator Fullbright who has been a strong supporter of U.N., publications such as The Dallas News and the U. S. News and World Report that hitherto had been at least tolerant became, if not bitterly critical, at least doubting Thomases. Organizations such as The American Legion, and D.A.R. and others were outspoken in opposition to United Nations. Here and there were bold demands that the U.S. should withdraw membership and ask United Nations to move its headquarters from our shores.

This exceedingly vocal opposition threw a scare into certain members of Congress. The coyotes (I say it respectfully) made so much noise that some of us began to wonder if a majority of the citizens of our nation were howling.

This situation called pollsters into action, some of them U. S. Senators and Congressmen. For whatever polls are worth, these surprisingly but unanimously agreed that the pack of wolves was very small. Their noise was much greater than their numbers would justify. For example, look at the Gallup poll. The Saturday Review reports that Gallup "found that 90 per cent of those questioned felt we should not give up membership in the United Nations. One of the interviewees said 'our withdrawal would destroy the U.N.', and another said such a move would be 'just plain stupid.' When asked whether they thought it was important that we try to make the U.N. a success, 83 per cent affirmed that it was 'very important.' Finally 78 per cent of those polled across the nation thought the U.N. was doing a good or fair job."

As a result of these polls the Saturday Review of February 24 says "it is hard to resist the conclusion that these polls prove grass-root support of the U.N. is stronger than ever. Indeed, it may well be that the recent period of doubt, debate, and recrimination over U.N. policy has had a healthy effect on us; for it seems to have brought many hitherto apolitical Americans to the conclusion that joint action through the United Nations is the most viable and hopeful alternative open to us."

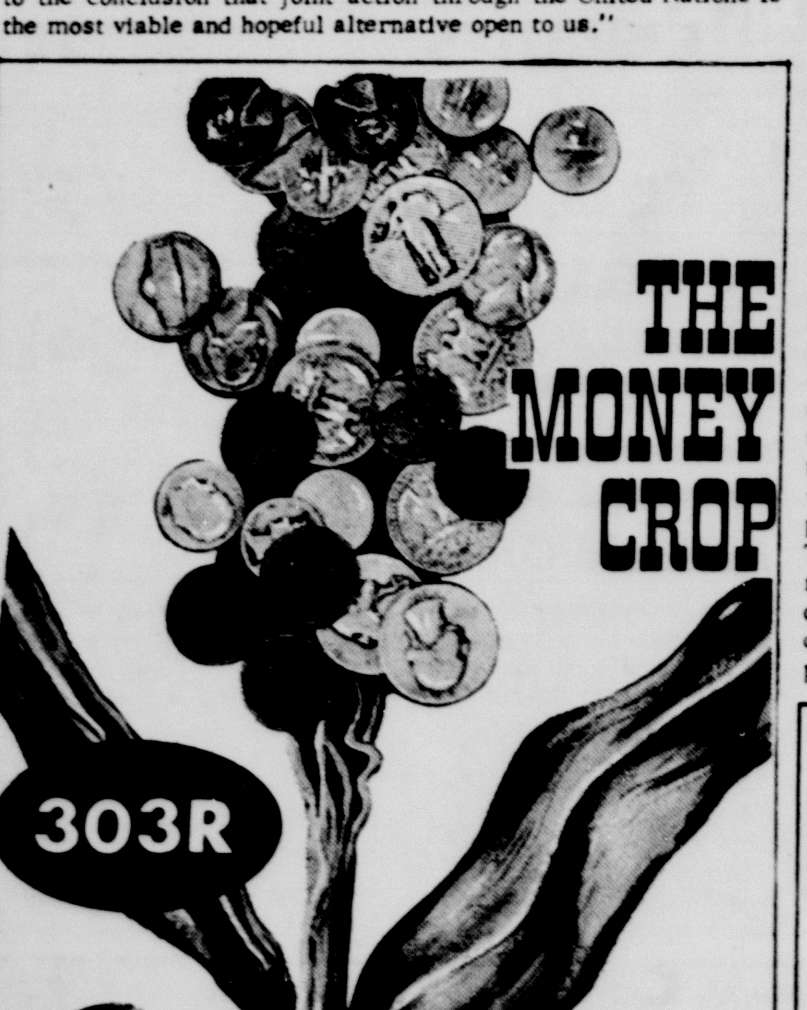

303 R: A Full Season Hybrid. Tremendous Standability. Less Lodging Potential. YIELD — Over 8000 Lbs. at HALFWAY Test.

- Pre-Fertilized
- Mercurial Treated
- Heptachlor Treated
- 50-Lb. Bags
- Seedling Vigor
- Genetically Pure

PROFIT = YIELD
PERFORMANCE = STANDABILITY
QUALITY = DEPENDABILITY

RICHARDSON SEED FARMS
Drawer B, Vega, Texas
Phone 267-3576 or 267-3571

SEE THESE LOCAL DEALERS
Consumers Fuel & Elevator — Canyon
Poole Farm & Ranch Supply — Canyon
Umbarger Co-op Elevator — Umbarger
Umbarger Farm Supply — Umbarger
Johnson's Seed Store — Happy

by D. M. Lipscomb

Your Better Hearing

The purpose of this column will be to present the latest information about hearing and things that influence better hearing.

We will discuss proper fitting of hearing aids, recent medical findings in the field of hearing, new methods of testing for hearing loss, education of the deaf and other topics in the field of hearing.

The readers' questions will be welcomed and it is hoped that the information which will be found in the column will be useful to all persons. The subject will be handled in as simple terms as possible and the concepts involved will be clarified to the best of my ability.

To begin the series, it seems fitting to discuss incidence of hearing loss. Dr. Norton Canfield stated recently in a booklet that, "Nine out of ten have normal hearing. The other one has hearing which, in some respects, is impaired."

This is a rather startling figure. About 10 percent of the people of this country have some deficiency in their hearing.

Of course, not all of these persons are severely impaired, but many of the milder cases may be progresive if not arrested or controlled.

To support this figure, I found

(See YOUR, Page 7)

TRAVELING PAPERS

Letter To The Editor

Dear Editor:

We have so many politicians these days I have been prompted to write you a note. From observation it seems that a good politician must be agile and acrobatic. He must be able to straddle a fence while keeping both ears to the ground. The people who run our government evidently believe that the world is a big ball that revolves on its taxes. No matter what our lawmakers do, it seems we keep on having the same old problem. For example, take the farm problem, which like death and taxes we always have with us. Almost every conceivable suggestion for preventing farm surplus has been made except that every third farmer be plowed under.

This year congress intends to do something about hidden taxes. They are going to hide them better. The taxpayer no longer fears that congress will let him down. He would be happy if it would let him up. Psychologists tell us that a person should not keep too much to himself. The Bureau of Internal Revenue feels the same way about it. Work hard and pay your taxes cheerfully. Thousands of government bureau workers are depending upon you. The trouble with this country is that there is a surplus of food, a surplus of manufactured goods and a surplus of people who know how to run the government.

We all know that you can't take it with you, but the real shock comes when the man begins to plan his will and arrange his estate. He discovers that with taxes the way they are, you can't even leave it behind. There is one thing about the Internal Revenue Department; they make tax collecting as painless as possible. I understand that a new simplified Income tax form is being prepared for next year. There will only be three lines to be filled in as follows: A. How much did you make last year? B. How much have you got left? C. Send B.

Democracy must be the better way. Consider some of the Senators we have had, and survived. Patrick Henry said, "Give me liberty or give me death. People nowadays just say "Gimme." The right to freedom of speech does not mean you won't get "slapped down" if you tackle the wrong guy. The best thing about the good old days is that they won't come back. The average American believes in government by the majority as long as the majority doesn't want something to which he objects. A lot of stuff that passes as food for thought these days is nothing but the baloney of propaganda. A free press is one that prints a dictator's speech in full but doesn't have to. There are always two sides to a question -- the right side and what the other fellow thinks. It seems that the main course at the political banquet is the roast.

Now days one person calls the next a liberal, he in turn calls him a conservative and before its all over each think the other one is a communist. I think you will find that both are good Americans and will fight side by side to whip the dictators. The public opinion is nothing more nor less than what people think other people are thinking. It's not the liberty we have, but the liberty we take, which causes most of the trouble. Many people are so musy telling the world what is wrong with it, they haven't time to improve it.

I am ready to swap four or five politicans and their promises for a good rain-maker. What this country needs is a strong, active organization to promote the cause of unorganization. The trouble it seems, is that we have too much of everything and nobody has enough of anything. It would be nice if everyone were good neighbors and interested in each other. The salaried man thinks the business man is on easy street and most business men would like to have a guaranteed salary. After taxes neither has enough. Let's work together and see if we can't make it better for both.

Just a taxpayer
Name on File

"Thank You, fellow Texans, for the wonderful support you gave my candidacy for ATTORNEY GENERAL in the first primary." — Waggoner Carr

WAGGONER CARR

Election returns tell the story of public confidence in Waggoner Carr's qualifications and his stand for clean, progressive government:

- 43.7% voted for Carr in a field of six candidates.
- Twice as many voted for Carr as for his opponent in the runoff.
- 212 out of 254 counties were carried by Carr on May 5.

YOUR vote is needed to crown the victory and make WAGGONER CARR your next Attorney General.

Democratic runoff primary June 2

(PAID POL. ADV.)

by Troy Martin

From The Canyon Rim

Almost everyone in Canyon remembers handsome, smiling Major Philip Harper who was attached to the West Texas State College ROTC unit.

Major Harper is at this moment at a forward outpost in Communist - embattled South Viet Nam. At any moment this young officer -- a West Pointer and potential chief of staff -- could stop a bullet labelled "made in USA."

Yes, our government is sending financial aid to Poland and Poland, in turn is sending aid to the Communist Viet Cong who are shooting at Major Harper.

Yet, the internationalists, United Nations apoligists, peace walkers and ultra liberals tell us not to criticize. Those of us who do not go along with this sort of sell-out tom foolery are labelled extremists.

We contend that for officials of this country to send economic aid to Communist Poland so Poland can buy guns for Communist Viet Cong guerillas to snipe at Major Harper either is stupidity or treason.

If this makes us an extremist, then we shall wear that title as a badge of honor.

If there is anyone in Canyon who thinks the course being pursued by this government is sensible, we'd like to hear him explain to Major Harper's babies just why it is all right to deduct money from their mommy's paycheck to buy bullets to be fired at their daddy.

***

Anti - Communists in Laos have been under pressure from the State Department to accept a coalition government which would "neutralize" that small landlocked country in Southeast Asia. The Communists only want the ministries of defense and police, which would amount to turning the country over to them. Does criticism of this make one an extremist?

***

Newsweek this week reports that the US has poured some 2 billion dollars in aid into Communist Yugoslavia. Tito still lays claim to being the "purest" of all Karl Marx's followers. He then must be still dedicated to Communist world revolution.

Tito only recently conferred with Soviet Foreign Minister Andrei Gromyko. Tito still is a Communist and an enemy of the United States. Newsweek says his army only recently was outfitted with brand new Russian tanks.

Does criticism of giving economic aid and training men for this unrepentant Red thug who murdered American soldiers a little more than 10 years ago make one an extremist?

***

Says the American Legion Magazine:

"There is no such thing as an Albanian Communist, a Chinese Communist, a Cuban Communist, an American Communist or any other special kind. Once a person accepts Communism he has no allegiance to anything except Communism per se, and he is bound to do whatever the leaders of the conspiracy call on him to do. When we give billions to Yugoslavia, Poland and other Communist countries we are not helping the Yugoslavs or the Poles. We are helping to strengthen the Communist regimes in those countries. When we support any leader who is partial to the Kremlin, we are assuredly building up a potential enemy."

We haven't yet met anyone with the gall to refer to the American Legion as an extremist organization.

Those familiar with the late Gertrude Stein will remember her most famous phrase, "A rose is a rose is a rose. May we say a Communist is a Communist is a Communist."

CANYON HIGH SCHOOL AND WEST TEXAS CLASSES OF '62

OUR HEARTIEST CONGRATULATIONS

IMPERIAL CHEVROLET
CANYON TEXAS

A Strong Alumni

(AN EDITORIAL)

Ex-students of West Texas State College appear to be in the process of building a strong and active alumni association. This we heartily applaud.

Many schools across the country have flourished in direct ratio to the strength and devotion of the old grads. It could be so with West Texas State.

A strong alumni organization could exert much influence for good on the alma mater. We are certain that those responsible for the future of this school which serves an area roughly the size of the state of Pennsylvania will be delighted with the strengthening of the WT ex-students' association.

We cite Notre Dame, Oklahoma University and Texas A&M as schools which have grown great, at least partially because of the interest and influence of their graduates.

We contend that no other promotion can be of as much benefit to WT as concerned, informed alumni. We hope to see continued increase in the number and influence of WT alumni who are interested in the advancement of education in this area.

by William Peart

Just Sort Of...

I figure I have about the fanciest alarm clock in Canyon. And, I reckon, the most expensive.

It's not a toy, or a standard. But a miniature.

It has four legs, the customary number of ears and, occassionally, comes a running to the name of Jock.

Jock is the old poodle dog at our house.

And he's a changed one since he got his Canyon dog tag.

In Dallas, he'd lounge around the den through mid-morning, yawn lazy-like, and then bark for his coffee and toast eye-opener.

That's not the routine here.

He's up at a disagreeable 6 a.m., straining to hit the outdoors. I tried playing possum for a couple of weeks, but he stayed with it until I pushed myself from the bed and headed him through the door.

At first, I managed to nudge the gent with the eye sand again and catch another 40 winks. He was content at the front screen door until I started fumbling with the coffee pot and Yuban.

I figured that wasn't good duty, but not exactly bad, either. You know, man's best friend.

But there's a new wrinkle in his routine now.

Jock prances around the yard until I have squshed my pillow j-u-s-t r-i-g-h-t -- and that's quite an accomplishment, with our pillows.

I battled that rinky-dink one morning.

I know when I'm the underdog.

None of those goings-on bother Mary Jean or Elliott.

Anyway, they PROMISE me they NEVER hear THEIR old dog when he cavorts of a morning.

Mary Jean has changed, too.

Once, when we were hoteling it in Cincinnatti -- this was Before Elliott, and Jock was left behind in Atlanta -- she fretted so about HER dog that she long-distanced the kennel to get a reading on his health.

Another time -- when the man with the net scooped him up and carted him off to the pound-- you'd gather I'd just cut my mother-in-law off without a sou.

She did some immediate footwork and got him sprung.

"But those times were different," Mary Jean tells me.

"I wasn't here then, daddy," Elliott says.

Which sort of means I can't be a sack hound around my house.

'62 Crusade Figure Told

Contributions to the 1962 Cancer Crusade in the Canyon area now total $2,235.48.

That figure was announced this week by Mrs. Joseph Findley, Randall County crusade chairman. It includes major portions of the gifts, and Mrs. Findley said "some chairmen have not quite completed their reports."

In addition, memorials to the American Cancer Society may be made at any time through James Cole at First National Bank.

The annual meeting of members of the Randall County American Cancer Society will be held tonight, with Dr. James Glenn gynecologist of Amarillo as speaker.

Also on tonight's agenda is election of new officers and some new board members. Dr. Thomas MacOwan is retiring president.

The 7:30 p.m. meeting in the Fine Arts Building at West Texas State College is open to the public.

Classified ads in The Canyon News get results.

Black & Decker

Lawn Trimmer and Edger $39.95

Model U-3300

For the best-dressed lawn and garden on the block! Trims or scythes grass and weeds where regular mower can't get. Converts in seconds for power edging along drives, pavements, patios.

U-3400 Lawn Trimmer and Edger with Swivel Wheels (as illustrated) $4.95

SHOP OUR STORE FOR GRADUATION GIFTS

THOMPSONS OF CANYON

BEST WISHES CLASS OF '62 CANYON HIGH AND WT

MYERS FARM EQUIPMENT
CANYON TEXAS

Awards. . .
(Continued From Page 1)

Freshman: Alex deSchweinitz, Miss Allen, Sally Nester, Lorna Dunnagan and Nancy Hicks.

Library Assistants awards were won by Darlene Bednorz, Judy Frank, Carol Hennington, Rose Lancaster, Reta Trimble and Carol Wolfe.

Annual staff awards went to Ronald Davis, Bob Haggard, Miss Henson, Judi Roberts and Miss Stephens.

Moore and Miss Stephens received the French awards.

Art awards were presented, by sections, to Sharon Read, Art I; C. L. Reno, Art I; Sue Frank, Art II and III; Bob Haggard, School Service.

Speech awards were received by Ineke Tempelman, Thespian pin; Miss Crounse, Forensic Medal, Miss Roberts, best actress; Ronald Osborne, best actor.

Clark deSchweinitz won the Rotary Citizenship award, Gail Cox received the Bausch and Lomb Science award, Ronald Davis took the Kodak photography award.

School. . .
(Continued From Page 1)

Texas State College in 1948.

A principal and teacher in several Oklahoma public schools, Dr. Garrison served three years as diagnostician and acting director of the Child Study Clinic at George Peabody College for Teachers.

He earned his bachelor's degree at Bethany-Peniel College, his M.S. at Northwestern University and his Ph.D. at George Peabody College for Teachers.

Dry. . .
(Continued From Page 1)

green up," the county agent says, "but a shortage of moisture is preventing much growth."

Brazzil points out that "our first big break often comes in the form of a deluge."

He adds, optimistically: "We are overdue in the rain department, but our time is coming."

Classified ads get results.

Political. . .
(Continued From Page 1)

rule in Fort Worth.

The included:

1. Eliminating withholding income taxes from wages and salaries.

2. Opposing compulsory hospitalization for the elderly through the Social Security system.

3. Opposing aid-to-education legislation.

4. Pledging their support to Senators John Tower of Texas and Barry Goldwater of Arizona.

5. Urging Congress to reexamine the foreign-aid program with the purpose of immediately minimizing it and ultimately terminating it.

6. Opposing price controls.

7. Opposing possible plans to reduce the strength of the Texas National Guard.

8. Asking that Sen. Jackob Javitiz of New York be recalled.

9. Urging that membership in the United Nations and its specialized agencies be revoked.

It took the GOPs some three hours to complete their business.

The Democratic delegates to the state convention from Randall County will be:

K. Bert Watson, delegation chairman, Marion Bruce, delegation vice-chairman, Wm. Q. Boyce, Jay Taylor, L. O'Brien Thompson, Dr. R. G. Budd, George Foster Brown, Joe Richardson, Jr., Bill Montgomery, Billy Bob Baker, A. R. Watson, Richard Adams, Frank Storm, J. Hadley Edgar, Bill Henry, Bob Kerr, Sen. Grady Hazlewood, Jim Walker, A. G. Garner, Louise Evans Bruce, Hosea Foster, Jack Haley, Clark Jarnigan and David Mathis.

Alternates named were C. T. Davis, J. D. Webster, Carroll Brown, J. W. Collins, Harold Clark, Tom Hart and C. A. Reid, plus the wives of delegates.

Delegates named at the Randall County GOP convention were:

Lou Boehm, John Kenehan, John McBride, Calvin Kunkel, Carroll Cummings, Paul Horn, Leroy Hutton, Betty Sterquell, Neal Allen, Mrs. Dorothy Reed and John O'Brien.

Alternates were: George Young, Ross Glaze, Royce Currico, J. Ernest Stroud, Sam Rutledge, Mrs. Ralph Cooley, John Halley, John Moon, Duane Kennedy, Bill Anderson, Gale Ledbetter and Phillip Borden.

Members of the Canyon Park and Recreation Board who met last week to review a master plan for Conner Park were, left to right, Mrs. Bill Downing, Mrs. Tom Black, Mrs. C. W. Warwick, Dr. Ples Harper and, standing, Marion Higdon. The possible relocation of the playground equipment and future planting of trees were discussed. Delbert Shearer, director of the Amarillo Park and Recreation Division, met with the board. --Staff Photo

Scouts Set Area Events Next Month

The 1962 Explorer Olympics, expected to attract 1,200 Explorer Scouts from West Texas, New Mexico and parts of Arizona, will be held on the West Texas State Colege campus June 1-3.

Explorers from the councils of the west range of Region Nine, of which Canyon is a member, will participate in competitive events during the three-day gathering.

The councils and their headquarters cities are:

Adobe Walls, Pampa; Buffalo Trails, Midland; Conquistador, Roswell, N.M.; Llano Estacado, Amarillo; Kit Carson, Albuquerque; South Plains, Lubbock; and Yucca, El Paso.

A number of Explorers from the Navajo Reservation in Arizona will also participate.

Visiting Scouts will register June 1, with competition in 14 individual and team events slated the following day. A variety show is scheduled that night and devotional services and presentation of awards are slated June 3.

Telephone OL5-2141 and subscribe to The Canyon News

Dairy. . .
(Continued From Page 1)

Judges will be Canyon Mayor Delbert E. Lowes, "Cotton John" Smith of radio station KGNC in Amarillo and William Peart, editor-in-chief of The Canyon News.

Cristler Crain of the NTMPA is general chairman of "June Is Dairy Month" in Randall County. He will be assisted by W.A. Patke of the Farm Bureau.

Other activities during the annual month-long promoation will be announced later.

Randall County produced 17,-024,736 pounds of milk valued at $875,071 last year.

The Panhandle figures were 184,289,196 pounds for $8,963,-136.

Architect. . .
(Continued From Page 1)

from Mrs. Barbara Miller.

3. Discussed its teacher program for next year.

4. Accepted a bid for termite control at the Junior High School.

5. Agreed to retain behind-the-wheel driver education on a tuition basis -- probably $12.00 -- after school hours and on Saturdays.

6. Discussed the possibility of reducing salaries for those teachers desiring it and putting the amount into tax-sheltered annuities.

7. Okayed 1962-63 athletic disbursement at $13,587.45, a similar amount as last year.

Canyon. . .
(Continued From Page 1)

chase going to the Artesia Fire Equipment Co. in Artesia, N.M., on its low bid of $330.

In other action, the commission:

1. Voted against closing 9th St. between 7th and 8th Avenues.

2. Heard a report from Bill McMorries of McMorries and Associates, consulting engineers for the city, on a drainage problem created by street construction.

3. Decided not to build two tennis courts in Conner Park at this time.

4. Discussed the National Shelter Fallout Program.

Andersons Have First Child; Son

A son, Logan Rhyne, was born to Mr. and Mrs. John Anderson at 1.30 PM, yesterday. He weighed 7 lbs., 11 oz. The Andersons live in the barracks apartments at West Texas State College where Mr. Anderson is a senior biology major.

The maternal grandparents are Mr. and Mrs. R.N. Cooke of Canyon and the paternal grandmother is Mrs. O.L. Anderson, of Port Authur.

Transfer Approval

School transfers throughout Randall County must be approved before June 1.

Randall County Judge Wayland C. Angel said transfer application blanks can be obtained from either his or Lee Foster's office in the courthouse in Canyon.

McCasland Speaks

Murl McCasland, Amarillo farmer and businessman, was principal speaker at a regular meeting of Canyon Rotary Club this week. McCasland's topic was "The American Way of Life."

FM Mileage Is Planned

An additional four miles in Farm-To-Market roads will be built in Randall County at a cost of $86,000.

Charles W. Smith of Amarillo, district engineer for the Texas Highway Department, said the new project will extend west from the end of FM Road 2219 to the end of FM Road 168.

FM 2219 is six miles west of US Highway 60.

"GROWS LIKE MAGIC"
You Can Almost See It Grow . . .
GRAZED DOWN 10 DAYS LATER 20 DAYS LATER
SAY RAISERS OF
DEKALB "SUDAX" Brand, SX-11
DeKalb "Sudax" Brand, SX-11 is proved by official state tests to yield 30 to 50% more than standard varieties of sudangrass. Look the world over and you won't find a better pasture and green chop crop. Plant DeKalb "Sudax" Brand, SX-11 for big forage yields. Raise DeKalb "Sudax" Brand, SX-11.
DEKALB
"SUDAX" Brand SX-11
"DEKALB" and "Sudax" are Brand Names. SX-11 is a Variety Designation.
Henscheid's Feedand Farm Store
Canyon, Texas
OR
Leonard Batenhorst
Umbarger, Texas

AT THE
NEW
BUFFALO
LAKE
MARINA
you'll find
★ FISHING TACKLE ★ BAIT
★ MARINE SUPPLIES ★ GOOD FOOD
★ PICNIC GROUNDS ★ BOAT RENTALS
. . . AND FEATURING . . .
SHAMROCK
marine fuel
UNLEADED
88 Octane UNLEADED 35c GALLON
Pre-mix .... 46c gallon
SHAMROCK MOTOR BOAT MOTOR OIL is the perfect partner for Shamrock Marine Fuel. It has high heat resistance . . . low carbon content. Your lawn mower and other small engines need this protection, too.
ALL APPROVED OIL COMPANY CREDIT CARDS HONORED

RACIER
Livelier
ZIPPIER
PIZAZZIER
SNAPPIER
RACIER
Livelier
ZIPPIER
PIZAZZIER
SNAPPIER
New Ford Falcon Sports Futura!

Snappier styling with a new Thunderbird roofline . . . racier with bucket seats and jazzy center console . . . zippier with an optional 170 Special Six—it's the liveliest buy in the compact size!
What does pizazz mean? Sass and class. Room and zoom. Front runner in gas mileage. Rugged reliability. Everything that makes Falcon America's hottest-selling compact . . . only more so! Whatever it is, only this new Falcon Sports Futura's got it. Get it!
YOUR Ford Dealer HAS THE LIVELIEST BUYS IN EVERY SIZE! F.D.A.F.
Bring your Ford back home to your FORD DEALERSHIP for service!
Bruce Blackaby Ford Co.
1503 4th St. Canyon, Texas

BUFFALO FOOD
WESTERN BONUS STAMPS
PREMIUM REDEMPTION CENTER
2304 E 4th Ave
PRICES GOOD, WED., THUR., FRI. & SAT.
Double Stamps Wednesdays
FOLGER'S COFFEE 2 LB CAN $1.27
HUNT'S TOMATO JUICE QUART 19¢
SUN DRENCHED PEACHES 2 1/2 CAN 25¢
AGAIN WE OFFER CRACKER BARREL CRACKERS LB 19¢
SNIDER'S HOT CATSUP 20 OZ 25¢
KIMBELL BUTTERMILK OR SWEET MILK BISCUITS 2/15¢
LARGE EGGS 3 DOZEN $1
KING SIZE COCA COLA 6 BOTTLE CARTON 29¢
KIMBELL SOUR OR DILL PICKLES QUART 25¢
SHASTA (NOT CARBONATED) GRAPE DRINK 46 OZ 4/$1
KOZY KITTEN CAT FOOD 14/$1
CRISCO 3 LB CAN 79¢
28 OZ K-B LIQUID DETERGENT 35¢
CENTRAL AMERICA BANANAS LB 15¢
CALIFORNIA AVOCADOS EACH 10¢
TEXAS YELLOW ONIONS LB 7½¢
PINKNEY PICNIC HAMS LB 29¢
USDA GRADE "A" FRYERS LB 29¢
PINKNEY PURE PORK SAUSAGE 2 LBS 59¢

The Association of Presbyterian Women celebrated their birthday dinner amid decorations in the Asian motif accenting their mission study this year of "Into the World Together." Mrs. Hatcher Brown and Mrs. Avent Lair, guest speaker, are seated at the table. Standing are Mrs. Truett Hull, Mrs. Doris Moore, Mrs. Robert Parsons, Miss Dorothula Walker, and Mrs. L. H. Owens, Association president.

Members of the Canyon Garden Club make final arrangements for the show which will be held Sunday, May 20 in the High School Auditorium. Pictured above enjoying the Iris in the garden of Mrs. W. A. Warren are Mrs. T. A. Black, general show chairman, Mrs. M. S. Downing, Club president, and Mrs. C. C. Callarman, co-chairman.

Presbyterian Women Celebrate Birthday

The annual Birthday Dinner of the Association of Presbyterian Women was held Tuesday evening, May 15 in the Fellowship Hall of the church.

"Into All the World Together," theme of this year's Mission Study, was carried out in Far Eastern Motif with each table decorated in the style of a Far Eastern country.

Mrs. Avent Lair, was guest speaker, and her talk was accompanied by slides taken when Mr. and Mrs. Lair and Dr. and Mrs. Nester toured Japan, Hong Kong, and other points of interest in Asia last year.

Birth Announced

Mr. and Mrs. Norris Samuelson of White Deer, announce the birth of a son, Norris David Jr., on May 4. The infant's grandparents are Mr. and Mrs. Otto Samuelson of Canyon.

Junior Women Book Club Holds Installation Tea

The Junior Women's Book Club honored the installation of new officers at a tea on Friday, May 11 at 7:30 p.m. in the home of Mrs. Harold Irwin.

New Officers were installed by out-going president, Mrs. C. E. Thompson. They are: Mrs. Eugene Bond, president; Mrs. J. Manley Bryan, vice-president; Mrs. Robert Brotherton, recording secretary; Mrs. Charles Smallwood, corresponding secretary; Mrs. G. J. Bond, treasurer; Mrs. Don Briggs, parliamentarian; Mrs. Truett Hull, reporter-historian; and Mrs. Troy Martin, program chairman.

Two new members were welcomed into the club. They were Mrs. James Falk and Mrs. J. R. Hampton.

Following the brief business meeting, members of the club presented Mrs. Thompson a gift of appreciation. Refreshments were provided by the hostess, Mrs. Robert Brotherton, Mrs. R. B. Gist Jr., and Mrs. Weldon Hager.

Marsha Nan Barker Feted In Miscellaneous Shower

Marsha Nan Barker, bride-elect of Brian Tolliver, was honored Saturday with a miscellaneous shower in the home of Mrs. Bryan McDonald on 4th Ave.

Greeting guests at the door were Mrs. McDonald, Mrs. J. D. Barker, Miss Barker, and Mrs. Crannell Tolliver, mother of the bridegroom-elect.

The serving table was laid with an Imperial cloth, hand embroidered. A floral arrangement of white peonies and green carnations held in a cut crystal bowl centered the table. Arrangements of Iris were used in profusion throughout the reception rooms of the house.

In addition to Mrs. McDonald, hostesses were: Mesdames W. L. Smith, R. A. Neblett, Lee Foster, Bruce Winn, Douglas Marshall, Wm. R. Wilson, R. R. Rhodes, James L. Cole, W. E. Miller, R. R. Rigsby, L. H. Ownes, O. P. Cowart and R. P. Jarrett Jr.

Visitors in the E. C. Penick Sr. home over the past weekend included: Mr. and Mrs. Leon Penick, Loving, N.M.; Mr. and Mrs. L. B. Penick, Pampa; Mr. and Mrs. Chester Ford and Chestene, and Miss Edith Lois Wilson, all of Amarillo; and Miss Lanelle Marcy, Mr. and Mrs. Art Roberts, E. C. Penick Jr., Mr. and Mrs. Byron Ford, all of Canyon.

Club Holds Final Meeting of Year

The Palo Duro Mother-In-Law Club met Friday in the home of Mrs. Clark McClendon at 3 p.m.

Mrs. Curt Samples, newly elected president, presided over the business meeting. The devotional and club prayer was given by Mrs. Win Matsler.

The program, in keeping with a Mother's Day theme, consisted of each member bringing a picture of her mother. Members also exchanged May baskets.

The fourteen members present were: Mesdames Gladys Haines, Lester Knox, Fred Marshall, J. P. Hammons, J. N. Noel, Leonard Winters, Wim Matsler, Jeanette Robbins, George Barker, Alice Black, Curt Samples, Rae Walters, John Hilgenfeld, and H. E. Campfield.

Mrs. Knox was co-hostess of the meeting.

This was the final regular meeting until September, but a picnic was planned for August.

Canyon Garden Club Completes Final Show Plans

The Canyon Garden Club met last week in the home of Dr. Leta Boswell to complete plans for the Flower show and to elect new officers for the coming year.

Those elected for the 1962-1963 year were: Mrs. K. E. Hines, president; Mrs. Joe Frank, vice-president; Mrs. Ed Weeks, secretary - treasurer; and Mrs. C. W. Samples, reporter.

Due to adverse weather conditions, the club decided to ammend the entries for the Flower show to be held Sunday, May 20 in the High School Auditorium. Additions have been made for a House Plants Division as well as the scheduled Iris, Roses, and floral arrangements already announced in last week's paper. Included in the new division will be: African violets, Begonias, Geraniums, Orchids, Ferns, Nyphthytis, Cactus and other succulent rubber plants, Dieffenbachia, Philodendrons and related plants. Other house plants not classified above are also acceptable as entries.

Entries are not limited to club members. Anyone living in this area is invited to enter the exhibits.

The next regularly scheduled meeting of the Garden Club is set for June 14 in the home of Mr. and Mrs. K. E. Hines.

Altar Society Holds Ceremony

Mrs. Leo Artho of Umbarger was installed as president of St. Mary's Altar Society and Christian Mothers in an impressive candlelight ceremony conducted by Mrs. A. R. Friemel. Other officers installed were Mrs. Ray Gerber, vice-president; Mrs. H. P. Artho, secretary; Mrs. John Dorsey, treasurer; Mrs. Jack Brandt, parliamentarian and Mrs. Carl Hartman, Jr., as historian. Mrs. Lewie Raef was appointed reporter.

The date for the annual Communion breakfast was tabled until the next meeting.

All ladies who have not been enrolled as members of the Christian Mothers, will be received following the Mass, just prior to the breakfast.

A film, entitled "Hunger," was shown following the meeting. Hostesses were Mesdames Bert Wilhelm, Math Albracht and Elroy Artho.

Telephone OL5-2141 and subscribe to The Canyon News.

World Friendship Club Holds Meet

World Friendship Girls met May 9, in the home of Pat Haley, to elect new officers. They are: President, Nancy Davis; Vice-President, Doris Smith; Secretary, Carol Brown; food chairmen, Linda Adair and Janis Miller; Devotional Chairman, Louann Sparkman; and sponsor, Mrs. Jeff Gunter.

Ineke Templeman, exchange student in the Haley home, closed the meeting with a recitation of the Lord's Prayer in Dutch.

News, Features For The Women

Griffith, Wilbanks To Wed

LINDA GRIFFITH

Mr. and Mrs. Blaine R. Griffith of San Antonio announce the engagment of their daughter, Linda Kay, to Dana Winston Wilbanks, son of Mrs. Elsie Wilbanks of El Paso.

Miss Griffith is scheduled to graduate from Trinity University in August, where she is a member of Alpha Chi, Alpha Lambda Delta, Scho-Lea, Texas Student Education Association, Spurs Social Club, and International Relations Club. She was chairman of the Board of Women's Social Clubs.

Mr. Wilbanks graduated from Canyon High School, and will graduate from Trinity University in May. He plans to attend Union Theological Seminary in New York. At Trinity University he was elected Outstanding Sophomore Man, Senior Class Favorite, Speaker of the Senate, and was a member of Blue Key, Alpha Chi, and served as International Relations Club president. He was a Crossroads Africa Participant in 1960.

The bride elect and her fiance were Trinity Belle and Beau for 1961.

The wedding will take place on May 29 in Travis Park Methodist Church in San Antonio.

Mrs. Lloyd Logsdon of Claude, Mrs. H. D. Yarborough, and Mrs. Arvin Triplett attended the bridal shower honoring Patsy Robinson on Saturday afternoon.

MRS. JOHN J. HASLAM

MRS. FAY BROWN

MRS. WINFRED G. ROSS

MRS. EARL BLACKBURN

AAUW Meet Set For WT

Plans have been announced for the Regional Meeting of A.A.U.W. to be held on the campus of West Texas State on Saturday, May 19, from 9 a.m. until 3:30 p.m. in the Fine Arts Building.

The morning session will begin with a coffee and will be highlighted by addresses of three State officers. They are, Mrs. Fay Brown, Dallas, President of the Texas Division; Mrs. John J. Haslam, Orange, First Vice President, and Chairman of Program Research and Development; and Mrs. Winfred G. Ross, Dallas, Publicity Chairman and Editor of Texas Division Bulletin. Additionally, there will be a brief report by Mrs. Earl Blackburn, Chairman of Social and Economic Issues, Texas Division, and by Mrs. Charles Harter.

A luncheon will be held at 12:30 in the Blue Room of the Cafeteria.

For the afternoon sessions, discussion groups will be formed.

Mrs. R. William Brown of Wheeler, visited over the weekend with Dr. and Mrs. J. A. Hill. Mrs. Brown, the former Vita Savage, is Mrs. Hill's daughter.

Delta Zeta Holds Initiation Rites

Delta Zeta Social Sorority held its Spring initiation on May 13 at 6 p.m. in the Joseph A. Hill Memorial Chapel on the West Texas Campus.

New initiates were Doan Rusk, Frances Crawford, Linda Files, Nancy Watson, Ann Slifer, Nita Gaeda, Cyndy Patterson, Carol Bruza, Shirley Peters, Shirley Anderly, Beverly Howard, Judy Wilson, and Charlotte McSwain.

Senior members of Delta Zeta were honored at an ice cream party held at the home of Mrs. J. O. Parker on Tuesday May 15.

BEST WISHES
CLASS OF '62

We hope you will always find success.

M.E. MOSES
CANYON, TEXAS

1962 GRADUATES

OUR BEST WISHES TO YOU IN THIS BIG EVENT

LET US FILL YOUR PRESCRIPTION NEEDS

J.D. BYRD PHARMACY
CANYON OL5-2101 TEXAS

YOU CAN WIN

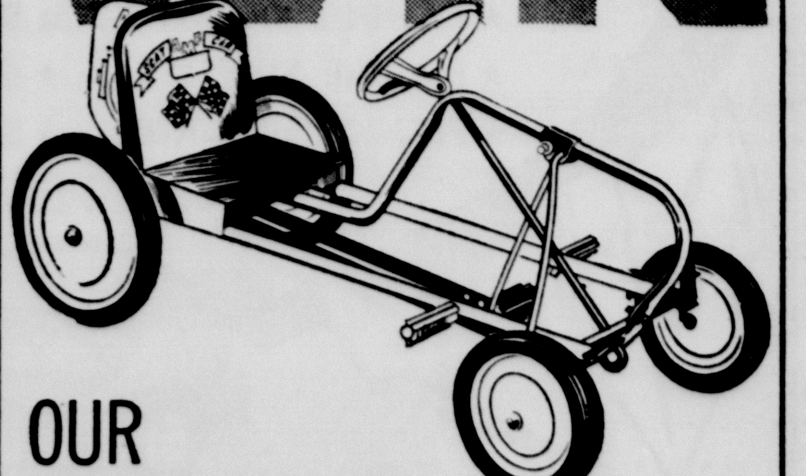

OUR U.S. KEDS® AMF SCAT CAR

IT'S A PEDAL CAR! IT'S A COASTER!

And if you're the lucky winner — it's yours! Come on in now, and get the details on how to enter our Keds contest. Nothing to buy! But if you want the shoes with "racing power," try our U. S. Keds. Exclusive comfort features, finest construction—and real speed in action!

T. A. BLACK
CANYON, TEXAS

by Mrs. J. W. Wesley

Fairview Breezes

We received some rain and not enough hail to do any damage.

Mr. and Mrs. Ervin Wilson recently visited with his parents in Whichita Falls. His Father is still ill.

Mr. and Mrs. Chas Sutton visited with their daughter and her family, Mr. and Mrs. Bill Boyd of Amarillo, Sunday. Mrs. Boyd is the former Ermamal Sutton.

Mrs. Rose Wesley recently visited with her parents in Goldswaith. They are better and attended Church Easter Sunday for the first time in over a year.

Mr. and Mrs. John Patterson spent Mother's Day with her parents in Groom.

Mr. and Mrs. Elvin Wesley and grandson, Kyle Ray Wesley, visited with the J. W. Wesleys Saturday and Sunday.

Hope Wilson visited with her uncle, E. P. Rogers, Sunday morning.

Albert Legate has been ill with an infection.

Mr. and Mrs. G. E. Wesley attended to business in Amarillo Wednesday.

Ora Evans was a Wednesday visitor of Mrs. J. W. Wesley.

Mr. and Mrs. Richard Evans spent Mother's Day with her mother, Mrs. Asby, of Amarillo. They also visited with other relatives.

Mrs. Louise White and Mrs. Ervin Wilson were Friday shoppers in Amarillo.

A small group attended church Sunday.

Club Has Meeting

The Canyon Mother-In-Law Club met Thursday in the home of Mrs. G. B. Combs. Cohostesses were Mrs. A. C. Gentry, Mrs. J. M. Heim and Mrs. Roy Davis.

Mrs. W. J. Stuart, presided over the business meeting. Mrs. O. B. Vaughn gave the devotional and a program of games was led by Mrs. H. C. Gentry and Mrs. C. W. Dunn. Mrs. G. B. Combs gave a reading. Club members were divided into six groups to provide entertainment programs for the coming year.

Members decided to hold a picnic with each one bringing her own lunch. The picnic will be held at the home of Mrs. T. T. Fain on June 14 at 6 p.m.

Following the business meeting, refreshments were served to nineteen members present.

Dr. MacOwan

Dr. and Mrs. Tom MacOwan have returned from a trip to Gainsville, where Dr. MacOwan was a member of the Evaluation Team for the Texas Educational Agency, meeting this year at Texas A and I.

The Primary Choir of the Methodist Church concluded its year's activities with a "dress-up" party on Saturday afternoon.

On the first row are Willie Hales, Karen Gunter, Jaycene Bellah, Ed Lair, Jim Meek, David Morris, Judy McBroom, and James Boyd Witkowski.

In the second row are Sheryl Bellah, Millie Hales, Susan Schnack, Warren Witkowski, Debbie Lindsey, Teddie Crager, Beth Starnes, Connie Ormsby and Patty Ormsby.

Third row: Billy Byrd, Bruce Crager, Marsha Hager, Bynum Morris, Kelly Tinsley, Kent Flynn, Kathy Flynn, Norris Stevens.

In the rear are Greg Lair and Debbie Meek who help direct games and activities.

Mrs. Robert Bellah Is Honored By WSCS

The annual pledge service of the Woman's Society of Christian Service of the First Methodist Church was conducted under the direction of Mrs. Alfred Bellah at the General Meeting held Tuesday in the church parlor.

Mrs. T. V. Crounse, devotional leader, led the group in a responsive reading of a Litany of Praise.

Mrs. L. H. Brotherton and Mrs. Newton Starnes sang a duet, accompanied by Mrs. Ellsworth Barnard.

Mrs. Robert Bellah was the surprise recipient of the Honorary Life Pin. Mrs. Velton Sorgee and three of Mrs. Bellah's children, Craig, Mike, and D'Lynn presented a biographical skit depicting Mrs. Bellah's life. An over-sized photograph album, prepared by Mrs. Jack Swatzell, was used in the presentation. Bob Bellah and Bobby were also present, and Bobby made the presentation of the pin to his mother.

Mrs. Craig Johnson spoke on the topic of "The Gift With the Giver." A skit entitled "In as Much" was presented by Mesdames Piner Stevens, Buddy Foster, R. C. Busteed, Art Roberts, J. H. Christner, Glenn Gardner and George Collie.

Mrs. William Holmes was named woman of the month to represent the Naomi Hare Circle. Mrs. A. W. Lair sang "My Task" accompanied by special guest, Mrs. Sidney Burgess.

Mrs. Glenn Gardner, outgoing president, conducted the installation ceremony for new officers who were presented corsages by Mrs. Newton Starnes.

Installed for the coming year were: President, Mrs. R. C. Busteed; Vice-President, Mrs. L. H. Brotherton; Recording Secretary, and Treasurer, Mrs. J. S. Urban; Division Secretaries:

Children's Work, Mrs. Robert Bellah; Christian Social Relations, Mrs. H. E. Campfield; Literature and Publications, Mrs. Grace McDougal; Missionary Education, Mrs. C. A. Murray; Promotion, Mrs. Lula Moreman; Spiritual Life, Mrs. Glenn Gardner; Student Work, Mrs. K. E. Hines; Supply Work, Mrs. Frank Begert; Youth work, Mrs. A. C. Haley; Local church activities, Mrs. Otis Parker.

Following the program, a luncheon was held in the home of Mrs. Alfred Bellah.

Use the classified ad pages in The Canyon News to buy, rent or sell.

Senior Party Set Saturday By Cornettes

President and Mrs. James P. Cornette will honor graduating students of West Texas State College Saturday with a reception at their home beginning at 8 p.m.

In the receiving line will be Dr. and Mrs. Cornette, Mr. and Mrs. Richard Stovall of Floydada, member of the Board of Regents; Dean and Mrs. Walter H. Juniper; Col. Edward L. Lindsey, who is retiring from the Army, and Mrs. Lindsey; and Bill Dyess of Stafford, senior class president, and Mrs. Dyess.

Mrs. Rita Conn of Childress, junior music major, will play incidental music. William A. Moore will introduce guests.

In the house party will be general and administrative staff officers of the college.

They include Dr. and Mrs. J. L. Russell, Mr. and Mrs. Virgil Henson, Mr. and Mrs. Frank Morgan, Miss Ruth Cross, Mr. and Mrs. W. Mitchell Jones, Dr. and Mrs. A. K. Knott, Dr. and Mrs. Robert Busteed, Dr. and Mrs. J. B. Roberts, Dr. Ima Barlow, Dr. and Mrs. C. C. Callarman, Mr. and Mrs. Roy Boger, and Mr. and Mrs. Huelyn Laycock.

Canyon Study Club Meets

The Canyon Study Club held its final meeting of the term on Tuesday evening, May 8, in the home of Mrs. Walter Cranmer.

Officers installed for the coming year by out-going president, Mrs. Floyd Langford were: Mrs. Gordon Williams, president; Mrs. David Lipscomb, vice-president; Mrs. Bill York, recording secretary; Mrs. Elton Cox, corresponding secretary; Mrs. Roland O'Donald, treasurer; Mrs. Charles Brasher, parliamentarian; and Mrs. Mark Askew, reporter-historian.

The program entitled "This Is Your Life," honored past presidents, Mrs. Dick Dawdy who served from 1958 when the club was organized until 1960; and Mrs. Floyd Langford who served from the Fall of 1960 until 1962.

Refreshments were served by Mrs. Roy Forehand and Mrs. Tom Wright.

Seventeen members present were: Mesdames Floyd Langford, Dick Dawdy, Walter Cranmer, Gordon Williams, Roland O'Donald, Ronnie Isham, Elton Cox, Bill York, Leonard Miller, David Lipscomb, Lynn Blewett, Tom Wright, Roy Forehand, Bobby Byrd, Charles Brasher, and Mark Askew.

The club completed their study of "Communism and Its Challanges" during the year, and will resume meeting in September.

Mrs. G. B. Combs spent Mother's Day in Amarillo with the C. A. Barkers. Mrs. Joyce Meeks and Mr. and Mrs. Sladge Halley also visited in the Barker home. Mrs. J. M. Hart visited with Mrs. Combs in Canyon, where she remained until Tuesday. Mrs. T. D. Adkins and daughter, Carol Ann, of Gruver visited Tuesday with Mrs. Combs, who is Mrs. Adkins grandmother.

T And T Club Holds Meeting

The T and T Club met Friday afternoon in the home of Mrs. Grace Schaeffer.

For the program, each guest brought an original poem using garden vegetables throughout the wording. In addition, "time-saving ways" were explained by each member for accomplishing household tasks.

A door prize was won by Mrs. Evelyn Shipman.

Refreshments were served to Annie Wesley, Ora Evans, Madge Sutton, Coleen Schaeffer and Evelyn Shipman.

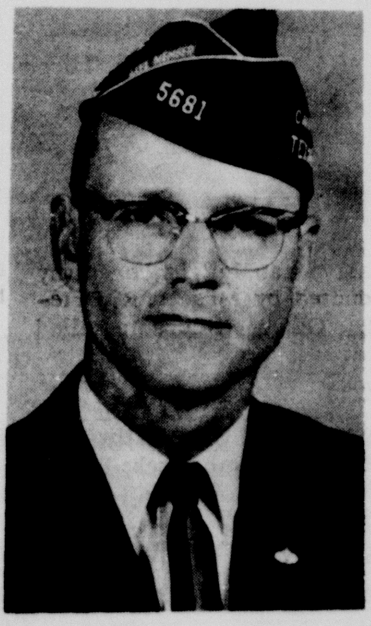

H. R. King, has been named Post Commander for Post 5681 Veterans of Foreign Wars, in Canyon. He succeeds D. S. Owens in the office.

New President of the Ladies Auxiliary to Post 5681 Veterans of Foreign Wars is Mrs. Tommy Hunter. She succeeds Mrs. D. S. Owens as president.

Mr. and Mrs. Tommy Triplett and Sharon, of Claude, were visitors Sunday afternoon in the Arvin Triplett home.

Classifieds get results.

Enjoying a Mother's Day Breakfast given by members of Beta Sigma Phi sorority on Sunday, are Mrs. Charles Peckenpaugh, Mrs. Paul Rogers, Mrs. Jeanette Robbins, Mrs. Bob Brotherton, Mrs. Edna Hoggins, of Tulia, and Mrs. Bill Mayfield.

Beta Sigma Phis Honor Mothers With Breakfast

A breakfast honoring mothers and friends of Beta Sigma Phi was held Sunday morning May 13 at a local restaurant.

The Opening Ritual was repeated by the members, and Mrs. Roy Francis repeated the Grace of Beta Sigma Phi before the meal was served.

A typical Texas style menu was served the guests. Yellow roses, official club flower, were arranged down the center of the tables linking the arrangements held in vases on each table. There was a small yellow rose centered in a black net corsage atop each program.

Mrs. Jack Berry, president, introduced Mrs. Clifton Newberry, who is Girl of the Year for the Canyon chapter of Beta Sigma Phi.

Each member introduced her guest, or guests, with a tribute acknowledging her appreciation of the help and guidance she had received from her guest.

Mrs. Troy Jordan presented a short program of paragraphs written by grade school children in appreciation of Mothers.

The Closing Ritual was repeated by members.

Members and their guests present included: Mrs. Jack Berry, and her mother, Mrs. R. V. Dawdy; Mrs. Elmer Clement and her mother, Mrs. Ed Weeks; Mrs. Gene Golson and her mother, Mrs. Charles Howard; Mrs. Richard Henson and her mother, Mrs. James Howell, and her mother-in-law, Mrs. Walter Henson; Mrs. Jerry Johnigan, her mother, Mrs. L. E. Gum, her grandmother, Mrs. R. H. Francis of Perryton, and a friend, Mrs. R. D. Lowry; Mrs. Clifton Newberry and her mother, Mrs. Worth Jennings; Mrs. Charles Peckenpaugh and her aunt, Mrs. Paul Rogers; Mrs. Bob Brotherton, and her mother, Mrs. Jeanette Robbins; Mrs. Charles Nester and daughters, Sally and Kay; Mrs. Phil Magness and friend, Mrs. Mae Johnson; Mrs. Bill Mayfield and her mother, Mrs. Edna Hoggins of Tulia; Mrs. Jim Christopher and a friend, Mrs. Jennie Steen; Mrs. Troy Jordan, Mrs. Roy Francis and Miss Virginia Rossiter.

Classified advertising rates are 6 cents per word for the first insertion and 3 cents per word for subsequent insertions. Similar rates are applicable to legal notices. Display advertising rates will be supplied upon request. Display rate cards are available.

Used Equipment Bargains

3 John Deere R Diesel tractors
1 John Deere 70 Diesel Row Crop
6 John Deere D Tractors
1 Case 660 Diesel
Wide assortment of tillage equipment

JOHN DEERE

TEXAS TRACTOR & EQUIP. CO.
901 Johnson DR6-6345 Amarillo

FOR RENT

FOR RENT: Partly furnished 2 bedroom brick house at 2006 4th Ave. Call OL5-4574. tfc6

FOR RENT: Nice 3 room furnished apartment, 2101 2nd Ave. tfc6

FOR RENT: One 2-bedroom house, two apartments, all furnished. Inquire at 1908 4th Ave. tfc5

FOR RENT: Large and extra nice 3-room apartments, available May 26th. Inquire at 2111 2nd Ave. tfc5

FOR SALE

New Brick veneer 3-bedroom house. Large clothes closets, hardwood floors, 1-3/4 ceramic tile baths, mahogany cabinets and wainscoting in kitchen, formica cabinet and vanity tops, General Electric cook top, hood and oven. Big 100,000 BTU General Electric Central heating unit, 40 gallon ten-year, glass-lined hot water tank.
New, Nice and Priced Right

T. H. FOSTER BUILDER
OL 5-4712

FOR RENT: Three small furnished apartments. College boys. 2111 7th Ave. 3tc5

FOR RENT: Apartment, nice & carpeted. Call OL5-4770. tfc4

FOR RENT: 5 room house, clean and plumbed for washer. A. H. Hutton, 1201 3rd Ave. OL 5-3954. tfc-5

FOR RENT at 2611 5th Ave., 2 bedroom house, 1 block from campus. Clean, $50.00. C. N. Cosby after 8:00 pm OL5-3739. tfc5

For Sale, or For Rent
House at
1600 2nd Ave.
Inquire at 2111 2nd Ave.
Canyon, Texas

FOR RENT: One bedroom nicely furnished apartment. OL5-2614. tfc1

FOR RENT: 2 bedroom unfurnished house. Available April 15. Fenced backyard. $50.00. OL5-3412, 2418 5th Ave. tfc1

Extra nice 3-room furnished apartments. Call Bill Downing at 2507 9th Ave. OL 5-3364. tfc-52

FOR RENT: House in good condition. 3 rooms and bath. 1507 8th Ave. OL 5-2625. tfc5

FOR RENT: 3-room & bath 807 21st St., unfurnished. Call OL 5-4289. tfc-50

FOR RENT: Unfurnished 2-bedroom house garage. 710 18th. OL 5-4462. tfc-50

RENTAL WASHERS & DRYER
$7.50 per Month
PORTABLE WASHERS NO SPECIAL PLUMBING NEEDED
Anderson Appliance
OL5-2146

FOR RENT: Two bedroom brick, west part of town. Call DR2-8721 in Amarillo between 6 and 7 p.m. tfc4

3 room house with large rooms, completely redecorated. George Schaeffer, OL5-3888. tfc4

FOR RENT: Stucco, 5-room, 2 bedroom unfurnished house. 4-room unfurnished house with garage and 2-room furnished house. Call OL5-3202. tfc3

FOR RENT: Four room furnished apartment. OL5-3214. tfc3

FOR RENT: Nice furnished apartment at 2011 2nd Ave. tfc3

Furnished apartment for rent. OL 5-3214. tfc-2

New, furnished apartment, air-conditioned, carpeted, electric kitchen. 409 27th St. Call OL 5-4509 after 6. tfc-2

LOANS

We can handle your real estate loans, conventional and FHA.

Fine location — 3 bedroom brick on one of the best streets in town, wood burning fire place, paneled den, 1½ baths, double garage, landscaped and fenced—2000 sq. ft. in living area—$20,500 is the price and it's an excellent buy.

3 b-room house west end of Canyon, large lot-fenced. Owner will paint inside and out. $11,500.

Nice 3 BR Brick, fenced back yard, 1 bath, newly painted inside, $13,000.

Almost new home in Pioneer Estates 1500 sq. ft. with extra large double garage. Have come down to $19000. and it's a good buy at that price. You need to see it to appreciate it!

2 bedroom frame on 1st Ave. Good condition. $9,000.

Beautiful new 3 BR Home near High School. Paneled den and kitchen. 1 3/4 baths. 1570 sq. ft. living area, plus carport and 11x22 basement $17,500.00.

SEE....
DAVIS AGENCY
1604 4th Ave.
OL5-2553

FOR SALE

PICKUP FOR SALE: Slick 1955 Ford 6 cylinder ½ ton pickup with stock racks. Excellent condition, good rubber. OL5-2517, after 5:00 OL5-2226. '52 Ford Tractor with Wagoner front end loader, excellent condition, new tires, $800.00 OL5-2808 after 6 p.m. OL5-2517 8 a.m. to 5 p.m. 2tc6

HORSES FOR SALE: 6 year old bay mare with filly colt at side and bred back to outstanding Appaloosa stallion. Excellent handling mare and absolutely fool proof as a kid pony. 5 year old sorrel mare, excellent confirmation, very gentle, filly colt at side and bred back to Champion Appaloosa stallion. Beautiful permanent registered quarter horse gelding, 10 years old, golden Palomino, good reining horse, excellent parade horse. Very gentle but lots of spirit and very fast. 2 miles south of Canyon, 2nd house on east side of highway, south of Roadside Park. 2tc6

FOR SALE: Folding baby bed and jumper chair, excellent condition. $25.00. Phone OL 5-3135. tfc-2

Barlow's WELDING SERVICE
PORTABLE
Custom Work
Hard Surfacing
5th St & 3rd AVE. OL5-4771

LOST

LOST: Important votes. Return to Claude Money June 2 in the run-off for Randall County Treasurer. tfc5

LOST: 1 female reddish-brown toy chihuahua. Missing since Tuesday afternoon. Reward for information leading to recovery. Call OL5-3039. tfc4

USED CARS

1957-LINCOLN Premier 4-door full power and air-conditioned
$975.00

1951-PLYMOUTH 4-door, standard transmission, recent overhaul on engine, absolutely the nicest of its model anywhere. Local car.
$225.00

USED TRUCKS

1958 FORD RANCHERO 8 cylinder Ford - O - Matic -Radio - Heater - New tires
$875.00

1958-FORD 1/2 ton wide bed, 8 cylinder, 3 speed, heater, hitch.
$750.00

1959-GMC 1/2 ton long wheel base, 6 cylinder, 3 speed, extra good tires, heater, hitch, one owner. We have 2 of these GMC's at only $875.00 each.
$875.00

1958-CHEVROLET 1/2 ton long wheel base, 6 cylinder, 3 speed, heater, hitch, one owner.
$875.00

BOAT

14 FOOT COMMANDO Fiberglass, electric start, windshield, running lights, upholstered, 2 tone black and yellow, factory tilt trailer, 35 H Power Evinrude, a local rig and exceptionally nice.
$850.00

BRUCE BLACKABY FORD
OL5—2106

Started pullets and cocks for sale and year old laying hens. Also custom hatching wanted. FL 5-0484 or OL 5-3322. tfc-2

FOR SALE: Lots located by High School. Priced to sell. Hill, OL 5-4628. tfc-52

Electric Guitar for sale. $50. See John Wear, 2510 8th Ave. OL 5-3879. tfc-52

Case tractor, complete with cultivator, 2 row planter, knifing attachments, good condition, $295.00. OL5-2726. 3tp4

1954 Chevrolet Belaire sport coupe, radio, heater, extra nice. OL5-3948. 3tp4

1960 Chevrolet Belaire, 4-door, factory air, powerglide, radio, heater, low mileage, consider trade. OL5-3948. 3tp4

FOR SALE: New three bedroom house. Conventional loan. $650. down. One house with FHA loan. $650. down and no closing costs. A. L. Crossland. OL 5-3941. tfc-51

FOR SALE: By owner - new 3-bedroom brick house. Central heat, 2 baths, wall to wall carpets, built-ins. Ph. OL 5-3385. tfc-51

NORTHWEST ARKANSAS PROPERTY
I have ranches, small stock farms, retirement homes, and all kinds of real estate for sale or trade.
G.J. BONDS REAL ESTATE
118 West Central
Bentonville, Arkansas
Telephone: CR3-2602 or CR3-2627

For Crop Hail Insurance see Curley Myers. 5tc4

FOR SALE: Used refrigerator. OL 5-3747. tfc-50

Hearing-aid batteries. Western Auto Store. tfc-50

FOR SALE: Steel clothes line posts and barrel barbecue pits. Roberts Welding. tfc49

FOR SALE: 3-bedroom Cooper home. Built-in electric oven and stove, other extras. OL5-4577. tfc45

FOR SALE: Attractive 2 and 3 bedroom homes. Hill, OL5-4628. tfc39

NEEDED
200 FOOT FRONT COMMERCIAL LOCATION PREFERABLE ON HW 87
WRITE BOX 240

FOR SALE: National Cash Register. Seven item. Manual operated. Completely reconditioned. OL5-2679. tfc46

FOR SALE: Large house near college and elementary school. 3-bedrooms, living room with wood-burner, dining room, den, kitchen, 1½ baths, fenced yard, 2-car garage. Call OL5-4500. tfc-42

FOR SALE: Loans on homes in Canyon to buy, build or repair. Agent for First Federal Savings & Loan Association of Amarillo. A. B. Duncan. West side of □. Telephone OL 5-3252. tfc-26

INFORMATION on all Abstract and Title problems and questions at
GUARANTY ABSTRACT AND TITLE COMPANY 16tf

BUILDING MATERIALS SPECIAL

EXTRA HEAVY SCREEN DOORS

2-6 X 6-8	6.75
2-8 X 6-8	6.95
3-0 X 6-8	6.95

1/2" - 4X8 Insulation Board per 100 sq. ft. 5.00

Save At TAYLOR & SONS LUMBER CO.

FOR SALE: Metal building 30 by 20 located at 910 Eighth Ave. If interested call OL5-2261. tfc5

FOR SALE: 13 acres close to town. Two small houses. OL5-3190. tfc5

SELL or TRADE: 1960 Rambler Wagon, 1951 Chevrolet, 2 door. OL5-4071 or OL5-3789. tfc5

3 Bedroom house; large dining, living room, den, utility room, large country kitchen, breakfast nook, 2 baths, new carpeting, completely redecorated; 3 car garage, paved circular drive, 300' x 300' lot. 311 4th Avenue, Phone OL5-3621 after 5 or weekends. tfc5

OL5-4001
400 15th St.
Home
OL 5—2637
CHRISTOPHER & VAUGHAN

Citrus Grove 3 mi. from McAllen, Tex. in Texas Gardens, with canals & yearly water Rights. 5 acres 112 trees per acre. 1000 an acre, Terms.

3 54 acre tracts to G.I. 10 miles S.E. of Canyon. Good level land $165. per acre.

3 bedroom stucco, 1413 3rd Ave., zoned retail. Good living quarters or rental. Only $6500.00. Loan can be arranged.

3 BR Frame, redecorated, garage, fenced. 5 Blk. from Hwy. 287. $7500.00. Loan available.

Future Development land. 20 acres 1/2 mi. from city limits. Terms available.

CHRISTOPHER & VAUGHAN
OL 5—4488
Home
400 15th St.
OL5-4001

1955 Olds 88, 4-door, radio, heater, hydra-matic; one owner, excellent condition, $500.00. Maj Meek, OL5-3794. tfc4

FOR SALE: 1955 Buick Century, 4-door, factory air. Real good buy. Call OL5-2137 or OL5-3839 after 6 p.m. tfc4

FOR SALE: Used TV sets, $34.95 to $99.95. All in working condition. Radio Appliance. Dial OL5-2137. tfc4

LOAN Headquarters
HOME LOANS
FARM LOANS

320 acres of land within a mile of city limits of Canyon.

Have 35 houses listed for sale, Range from $3,000 to $18,500. From low downpayment to all cash.

A.L. Crossland

For Crop Hail Insurance see Curley Myers. 5tc4

AKC Registered black toy poodles for sale. Female and males. Inquire at 710 26th St. Apt. 1 after 4 p.m. tfc2

Lot for sale south of Elementary School. Call OL5-4497. tfc2

FOR SALE: 1958 45 by 10 feet Victor house trailer. OL5-3870. tfc3

Started pullets and cocks for sale and year old laying hens. Also custom hatching wanted. FL5-0484, OL5-3322. tfc3

FOR SALE

3 Bedroom, 1 3/4 baths, double garage, carpets, built-in range, 1736 square feet living area. Shown by appointment only.
OL 5-3373
also under construction. . .
3 bedroom, 1 3/4 baths, wall to wall carpet, central heating, single garage, built-in range and oven. 2506 13th Ave.

FERRELL ABBOTT
Building Contractor
OL 5-3373

HOUSE FOR SALE: Call OL5-2278. 2tc6

FOR SALE or TRADE: 1 F-600 '57 Ford dump truck; Registered for 22,000 lbs; 342 industrial motor; phone OL5-2721. 1tc6

FOR SALE: Beauty shop equipment, like new. Phone OL5-2721. 2tc6

Priced to sell quick: reconditioned washing machine, used deep freeze, and double barrel Mercury Magnum shot gun. OL5-3009. tfc6

FOR SALE: 50x10 Great Lakes trailer house. 2 bedroom, never been moved since new, central heat & air-conditioning, $3200. Will finance. OL5-3181. 4tc6

FOR SALE: Singer sewing machine, console cabinet, Frigidaire refrigerator, gas range, chrome dinette, set steel clothes line post and other miscellaneous items. OL5-2257, 1004 7th Ave. 1tp6

Practically new reel-type lawn mower; used 8 times. Cost: $98; will take $60. OL5-3306. tfc5

FOR SALE BY OWNER: 3 bedroom, 1½ baths, country kitchen, single garage, near elementary school and college in S.E. part of town. Back yard fenced. Ph OL5-2754 or OL5-3941. tfc5

BEST WISHES CHS AND WT CLASSES OF '62

DANS 5th AVENUE

EXTRA DISCOUNTS
On Some Models 1962 Motorola Fine Furniture T. V.'s & Stereos' All With One Year All Parts & Service Guarantee.
Color T.V. By Motorola Available In June.
Alvin Kuhlman
4 MILES EAST HU 8-3165

FOR SALE: New gas yard light, $25. OL5-4645. tfc5

FOR SALE: 1961 15 ft. fiber glide boat with Mark 75 Mercury motor. Trailer included. $895. OL5-4645. tfc5

SELL or TRADE: 1958 Plymouth Belvedere, good condition. David B. Dailey, 911 5th Ave. 4tp5

FOR SALE: Surplus equipment. Hen nests, insulated milk van, milk cooler. Priced to sell. Henscheid's. tfc5

FOR SALE: Year old laying hens. 50 cents each. 1¼ miles south of Canyon High School. OL5-3779. Henscheid's. tfc5

FOR SALE: New 3 bedroom house, good location. 1046 sq. feet floor space. $8950. Conventional loan available. Call OL5-3941. After 6 pm, OL5-2754. tfc5

FOR SALE: Tomato and pepper plants. Mrs. F. S. Gillham, 1800 5th Ave. 2tp5

Fresh and heavy springing Jersey milk cows. FL6-4015. 4tp5

FOR SALE: Servel refrigerator in good working condition. Can see after 3 pm at 608 20th St. tfc5

WANTED

WANT to get in car pool to Amarillo. Office hours 8 to 5, 5 days a week. OL5-3376. 2tc6

Wanted: College Student wants lawn work. Call OL 5-4654. 2tc6

Be a Tupperware dealer, part or full time. Advancement to managership (with car furnished) available to right full time applicant. Westex Sales, 2213 College Avenue, Lubbock, phone SH4-2551. 4tc6

WANTED: Your vote and support in the June 2 run-off. Claude Money, Democratic candidate for Randall County Treasurer. tfc5

WANTED: Small child to keep in my home week days. Experienced, references. OL5-3015. 2tp5

WILL TRADE: Four years courteous service as Randall County Treasurer for your vote in the June 2 run-off. Claude Money. tfc5

I will do babysitting in your home. OL5-3120. 4tc5

To keep children in my home, weekdays—age two and over. OL5-4375. 3tc3

I will care for your children. Experience. OL5-4241. tfc4

Summer school student would like to rent a furnished house or apartment. (One or two bedroom). Box 409, Wheeler. 2tc4

HELP WANTED: Modern Cleaners. tfc3

For Crop Hail Insurance see Curley Myers. 5tc4

WANTED: Secretary, typist with ability to meet public. Write Box 444 or call OL5-3642. tfc3

WANTED: Need clean cook. Apply in person to Neblett Hospital. 3tc3

Beauty Counselor for the finest in skin care. (Try before you buy). Vera Mae Brown. OL 5-2636. tfc-51

WANTED BORROW: 5 to 10 thousand dollars. Nominal interest plus portion net earning on continuing basis and maturity time. Securing by second lein on land. Both salable value plus other collateral. Box 804, Canyon. tfc-2

Would like babysitting in my home. OL5-4459. Can furnish best of references. tfc1

Dress making. All kinds of sewing. OL 5-4456. tfc-52

WANTED AT ONCE: Paper route boy. Good route open. Phone OL5-2220. 16tf

MISCELLANEOUS

Fresh Supply of Spring Garden Seed and Bulbs. Henscheid's Feed & Farm Service. tfc52

For Crop Hail Insurance see Curley Myers. 5tc4

SPECIAL WASHING MACHINE SERVICE — Call Cunningham Maytag Co., OL5-3344. tfc5

IF INTERESTED in any variety or number of chickens—we are now booking baby chicks. See Henscheids Feed. tfc41

FOR HOME DELIVERY and mail subscription to the Amarillo Daily News, Amarillo Sunday News-Globe and the Amarillo Globe-Times, call Sam Jolly OL5-2220. 16tf

BEAUTY COUNSELOR (Try before you buy). Mrs. Shirley Stevens. OL5-3740. 16tf

CUSTOM ROLLING & MIXING Bring in your grain—let us mix you a balanced ration. Henscheid's Feed & farm Service. Dial OL5-3979, Canyon, Texas. 16tf

LAWN FERTILIZERS AND GRASS SEEDS Henscheid's Feed & Farm Service, Dial OL 5-3979, Canyon, Texas. 16tf

CARD OF THANKS: To our many friends and neighbors who contributed both their time in sitting with Kathy and food for the family while Kathy was ill in Neblett Hospital and St. Anthony Hospital.
Beryl & Geraldine Hamblen

C. P. Martin, 76 years old, Childress, father of Troy Martin of Canyon, suffered a heart attack late Saturday at his home. He was under oxygen two days but his condition was reported much improved Tuesday.

Mr. and Mrs. Roger Schrib recently visited in New Mexico.

TOO LATE TO CLASSIFY

Middle age man and wife looking for job on ranch. Experienced. Can furnish references --what have you. Roy D. Green. 1908 3rd St. in rear. Phone OL5-3040. 1tp6

ADVERTISEMENT FOR BIDS
"West Texas State College will accept sealed bids on certain miscellaneous items of used furniture and farm equipment until 12 noon, May 29, 1962. The furniture may be inspected in the R.O.T.C. classroom building according to the following schedule:
May 25 - 8:30 a.m.-12:00 a.m.
1:30 p.m. - 5:00 p.m.
May 26 - 8:30 a.m. - 12:00 a.m.
Used Farm equipment may be seen at the Maintenance department by contacting Mr. Hugh T. Greiner.
Check for the full amount of any bid must be submitted with the bid which must be plainly marked, 'Bid to be opened noon, Tuesday, May 29'." 1TC6

NOTICE TO BUDDERS
Sealed proposals addressed to the County Auditor and the Commissioners Court of Randall County, Texas, will be received at the office of the County Auditor until two p.m. May 21, 1962, for furnishing all necessary materials, machinery, tools, equipment, superintendence and labor for patching and repairing of 3.5 miles of asphalt paving; for patching and placing approximately 22,993 square yards of asphalt single surface treatment; and of shaping base and placing approximately 11,662 square yards of asphalt single surface pavement, in and for Randall County, Texas.
Each bidder shall be qualified financially, experienced and equipped to qualify for similar work for the Texas Highway Department.
Instructions to bidders, proposal forms, specifications and plans are on file at the office of Frank G. Harrison Engineering Company, 210 W. 10th Avenue, Amarillo, Texas.
RANDALL COUNTY COMMISSIONERS COURT, OWNER BY: WAYLAND C. ANGEL, COUNTY JUDGE. 2tc5

Motel Work Underway

Work has begun on a $250,000 motel and restaurant three-quarters-of-a-mile south of Canyon on U. S. Highway 87.

The resort-type motel, to be built by W. R. Neal of Fort Worth, is expected to be completed during the late Summer.

Plans call for 32 units, a 50-seat restaurant and a swimming pool.

A private club is also being considered.

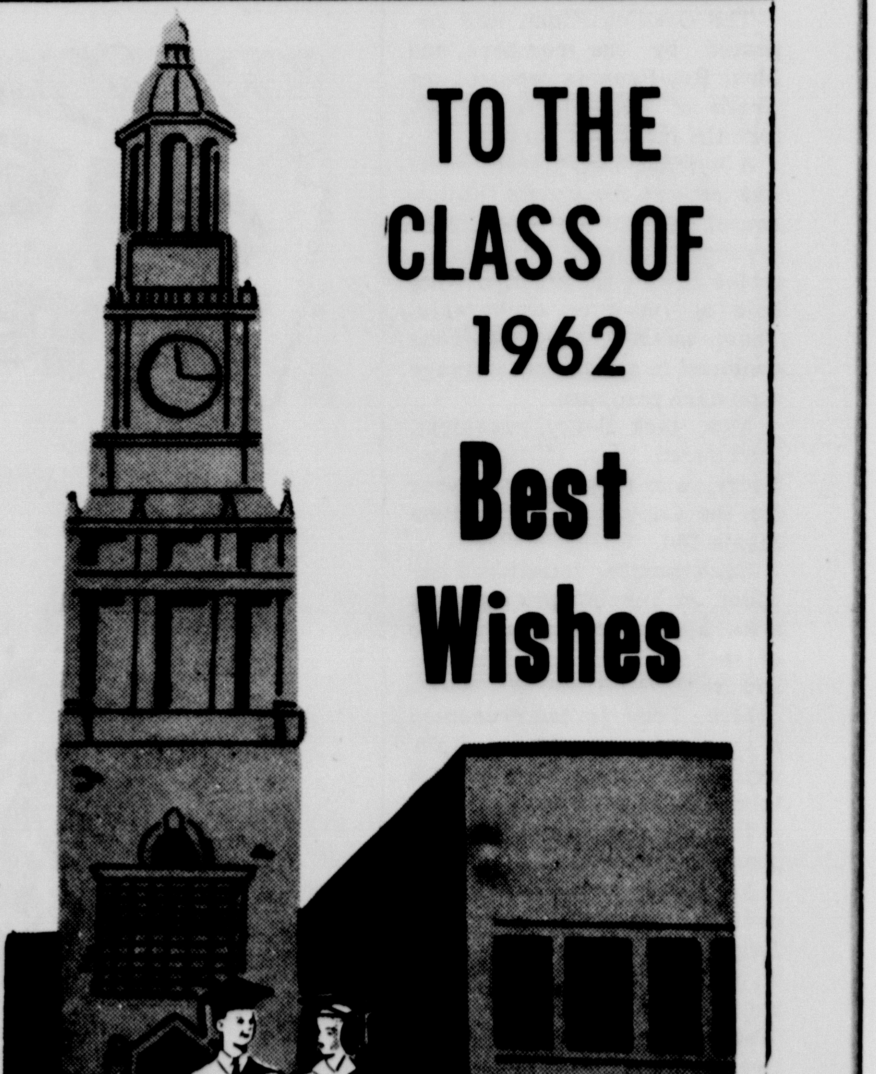

McATEE & WARWICK
CANYON TEXAS

Debs Loudder, son of Mrs. Jean Loudder, is home on leave from the Army.

He is scheduled to depart for duty in Germany as soon as he returns to his post.

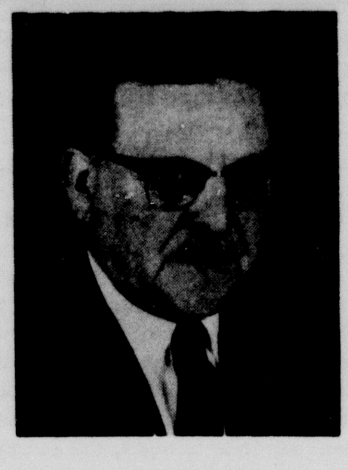

THANK YOU

RANDALL CO. VOTERS

I wish to take this opportunity of thanking each one

for your votes and wonderful support in the May 5th primaries.

I will appreciate your continued support in the November General Election for

Justice of the Peace--Randall County--Precinct 4.

VAN H. ALLM

CITATION BY PUBLICATION
THE STATE OF TEXAS
TO: P. P. BARLOW and J. G. CRUIKSHANK, if living, and if not living, the legal representatives of each of said defendants, and their unknown heirs, devisees, legatees and legal representatives of the unknown heirs, devisees, legatees of each of said named defendants, if said unknown heirs, devisees or legatees are deceased; the unknown heirs, devisees and legatees of the unknown heirs, devisees and legatees of the said named defendants, if the unknown heirs, devisees and legatees of the unknown heirs, devisees and legatees of the said named defendants are deceased.

GREETING:

You and each of you are hereby commanded to be and appear and answer by filing the written answer to the Plaintiff's Origional Petition at or before 10:00 o'clock a.m., of the first Monday after the expiration of 42 days from the date of issuance of this Citation, the same being Monday the 4th day of June, 1962, at or before 10:00 o'clock a.m. before the Honorable 47th Judicial District Court of Randall County, Texas, at the Court House in Canyon, Texas.

Said Plaintiff's Origional Petition was filed on the 20th day of April, 1962. The file number of said suit being No. 5601.

The names of the parties in said suit are:

TOM FLEMING, PLAINTIFF, VS. P. P. BARLOW and J. G. CRUIKSHANK, if living, and if not living, the legal representatives of each of said defendants, and their unknown heirs, devisees, legatees and legal representatives of the unknown heirs, devisees, legatees of each of said named defendants, if said unknown heirs, devisees or legatees are deceased; the unknown heirs, devisees and legates of the unknown heirs, devisees and legatees of the said named defendants, if the unknown heirs, devisees and legatees of the unknown heirs, devisees and legatees of the said named defendants are deceased.

The nature of said suit being substantially as follows, to-wit:

A suit in Trespass to Try Title involving the following described land, wherein Plaintiff seeks to gain title and possession of such property, to-wit:

All of Lots Numbers Three (3) and Four (4) in Block Number Thirty-five (35) of the Original Town of Canyon, situated in Randall County, Texas, according to the map or plat of said Town of record in the Deed Records of Randall County, Texas, and to which reference is here made for a more particular description thereof.

Plaintiff further affirmatively pleads the three, five, ten, and twenty-five year Statutes of Limitation and for such other and further relief to which he may be entitled upon trial of this cause.

If this Citation is not served within 90 days after date of its issuance, it shall be returned unserved.

WITNESS, Mavis Hill, Clerk of the 47th Judicial District Court of Randall County, Texas. Mavis Hill, Clerk, 47th Judicial District Court, of Randall County, Texas. By Sherry McDowell, Deputy.

ISSUED this the 20 day of April, 1962.

GIVEN under my hand and seal of said Court at office in Canyon, Texas, this the 20 day of April, 1962.

Mavis Hill, Clerk, 47th Judicial District Court, Randall County, Texas By Sherry McDowell, Deputy.

4tc3

Proclamation

WHEREAS, one of the best-known and well-regarded qualities of the State of Texas is its soundly built and carefully maintained highway system; and

WHEREAS, a consistent program of highway construction and modernization has in recent years brought about a reduction of more than 25 percent in the fatality rate on all Federal and State highways in Texas; but

WHEREAS, heavy increases in traffic endanger these advances in highway safety, since the state's population has increased by one-fourth since 1950, the state now has more than five million registered motor vehicles, and the miles traveled by these vehicles now totals 43 billion miles a year; and

WHEREAS, due to this flood of traffic some 22,000 miles of the state's 25,000-mile system of U. S. and State-numbered highways are already obsolete for the loads of traffic they carry;

THEREFORE, BE IT RESOLVED, as the Nation at large observes National Highway Week during the period May 20-26, 1962, that the Texas Highway Department be commended for its achievements in building today's fine highway system in the face of mounting traffic problems; and

BE IT FURTHER RESOLVED, that the citizens of Texas be urged to view with concern the adverse economic effects and the cost in human lives that will result if highway traffic overwhelms the capacity of our roads, and to support a sustained program of highway improvement and modernization to keep Texas growing.

THEREFORE, I Delbert E. Lowes, Mayor of the City of Canyon, do hereby designate the period of May 20-26, 1962, as

HIGHWAY WEEK

and urge that special attention be directed to the needs of our highway system.

Signed this 16th day of May, 1962

Delbert E. Lowes
Mayor

The Canyon Junior High School students who'll lead the yells as cheerleaders this year are left to right, back row, Cathy Gerald, Katie LaFollette, Sharon Kerbel (alternate), Pam Sternenberg and Janet Haggard; front row, left to right, are Melody Jones, Darleen Williams (alternate) Vicki Daniel, Gayle Swatzell and Jamie Olson. --Staff Photo

KENNAMER'S NEW AND USED MERCHANDISE

West Side of Square

Furniture

Appliances

Ranges (Gas & Electric)

Air Conditioners

& Miscellaneous

Household Items

Pipe Fittings

Comodes

Bath Tubs, etc.

We Buy, Sell or Trade Anything

KENNAMER'S NEW AND USED MERCHANDISE

OL 5-4071

Open House Set May 25

How does the Texas Highway Department use tiny glass beads to make your driving safer? Why do highway engineers cut circular holes in brand-new highways?

Those are only two of the fascinating aspects of highway engineering and maintenance Canyon citizens can explore May 25.

On that day, the Texas Highway Department will hold open house at the Resident Office as part of National Highway Week, May 20-26, Resident Engineer William V. York announced.

All area residents are invited to the resident engineers office, on West US 60 in Canyon, between 8 a.m. and 5 p.m. and observe the public agency responsible for the 207 miles of highway network in this area.

York said the open house will show the public how the department operates during a normal working day.

"I would like to extend a most cordial invitation to the citizens of this area to visit our open house," he said.

"Your neighbors who work for the Highway Department would like to show you through our facilities and demonstrate a few of the many tests and operations we conduct daily for the highways," he added.

Visitors will see two-way radio communications and shops where new highway signs are made and old signs repaired.

Machinery and laboratory testing apparatus, used to determine the quality of new highways and to maintain existing roads in smooth riding condition, will also be displayed.

Classified ads in The Canyon News get results.

Your. . .

(Continued From Page 2)

in the public schools of Amarillo last year, 9.2 per cent of the children tested have some hearing deficiency. Of these, 183 children were referred to their doctor for an examination.

In Canyon, nine per cent of the children seen were found to have a hearing impairment. Fifty-two children were referred to their doctor.

The public school hearing tests are one indication of how many hearing problems there are, but there are many others who go undiagnosed because they never have their hearing checked.

Next week we will discuss the steps involved in having your hearing tested.

BBB Executive Speaks To Club

Mike Montgomery, assistant manager of the Amarillo Better Business Bureau, spoke to the regular meeting of the Canyon Lions Club Tuesday.

Montgomery showed a film telling how the public often is bilked by disreputable practices of fly-by-night concerns.

Better Business Bureau is financed by Amarillo merchants.

Tucek Assigned

Army Pvt. Glenn E. Tucek, a Canyon High School graduate, has been assigned to the staff of the U.S. Army Hospital at the White Sands Missile Range in New Mexico.

His wife lives in Dawn.

The 22-year-old soldier is a 1957 graduate of CHS. His parents, Mr. and Mrs. Raymond R. Tucek, live on Route 2, Canyon.

Randall County Judge Wayland C. Angel has fined M. McCollum $1.00 plus court costs on a charge of swindle worthless check.

Classifieds get results.

Panhandle Savings AND LOAN ASSOCIATION

214 W. 7th
P.O. Box 1469
DR4-0389

Conventional loans as high as 90% of appraised value with low closing cost. Give us a chance to make your loans with no obligations.

Your loan agent in Canyon and vicinity is:

A.L. CROSSLAND INS.
1605 4th Ave.

OL5-3941 CANYON, TEXAS

Candidate Connally In Canyon Tuesday

Democratic Gubernatorial Candidate John B. Connally will be in Canyon Tuesday afternoon.

A 45 minute coffee is scheduled to begin at 4 p.m. at Weaver's Dine-a-teria.

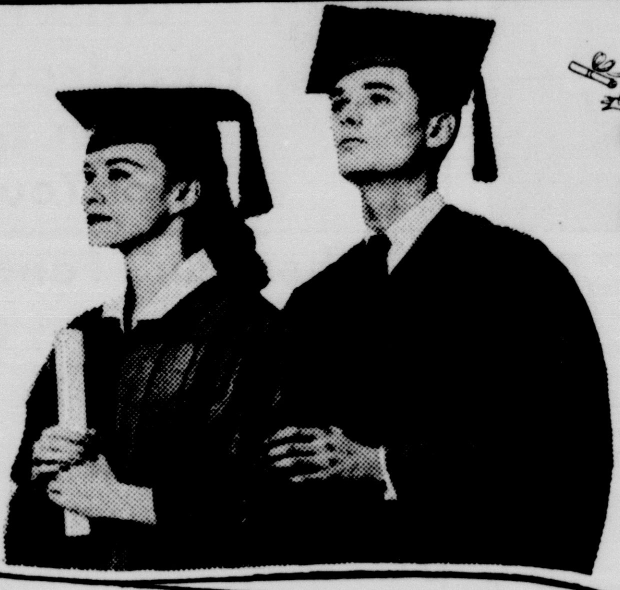

Congratulations Graduates!

OUR BEST WISHES TO WT AND CHS CLASSES OF '62

CANYON BRUCE BLACKABY FORD TEXAS

Best Wishes 1962 GRADUATES of CANYON HIGH SCHOOL and WEST TEXAS STATE

TAYLOR-EVANS FARM STORES

CANYON HAPPY TULIA

CRO-LITE* block

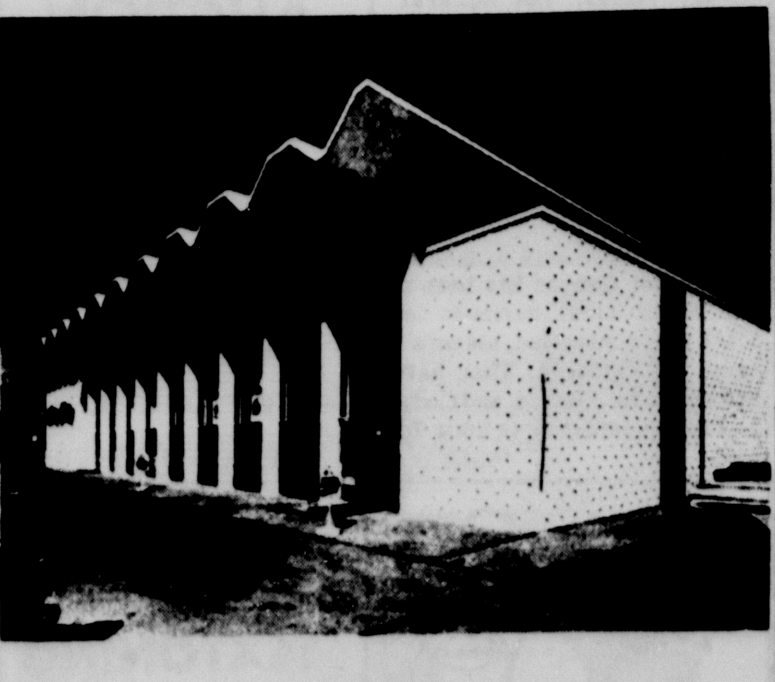

ECONOMICAL block

is the fastest way to luxury living in motels, apartments

If you're looking for a new building that will give you continuous traffic, don't build one with pedestrian walls. Get the new beauty and design that concrete block provides... plus fire-safety, high sound absorption and self-insulation, and little need for maintenance. Let us show you the many varieties of concrete masonry for exciting apartments, hotels and motels.

Crowe-Gulde CEMENT COMPANY OF CANYON

2101 NORTH THIRD AVENUE
WEST TEXAS STATION, CANYON, TEXAS

OUR HEARTIEST CONGRATULATIONS TO THE 1962 GRADUATING CLASSES

HEAR THE FARM HOUR AT 6:45 AM WEEK DAYS ON KVPH

A FREE PRIZE TO THE FIRST PERSON CALLING OL5-2589 TO SAY THEY'RE LISTENING

HEATH & LAWLESS OLIVER CO.

CANYON TEXAS

Former Resident

Mrs. Carol Gonzales has completed three months training in Oklahoma and has qualified for a Civil Service position in the Claims Department of the Social Security Office.

Mrs. Gonzales, the former Carol Holman, is a graduate of Canyon High and West Texas State. She and her husband and children, David and Lisa, live at 4017 Gables in Amarillo.

Birthday Picnic

Brenda Gayle Brooks celebrated her sixth birthday on May 10 with a picnic. Games followed the serving of cake and ice cream.

Those present were Connie and Patti Ormsby, Lyn and Lee Doyle, David Morris, Greg Lehnick, and Cameron Davis.

Telephone OL5-2141 and subscribe to The Canyon News.

New Volumes To Be Added

The Randall County Commissioners' Court has approved an expenditure for additional volumes to the county's law library.

"Proof of Facts" will cost the county $150 and a subscription to "American Jurisprudence" will be $18.50 an issue, with six to 10 issues being published each year.

The Canyon Bar Association requested that the volumes be bought.

The commissioners also appointed a jury of view to consider opening a half-mile road 10 miles south of Canyon.

Jurors appointed are Frank Gruner, Hosea Foster, Ben Koch, Travis Payne and L. L. Byars.

The petition for the road was signed by John F. Robinson and others.

The county's governing panel also acknowledged the receipt of $540.80 from the Texas Highway Department for shrubbery.

A warm welcome awaits you at the....
FIRST PRESBYTERIAN CHURCH
Fifth Avenue at Fourteenth Street
Canyon, Texas
SUNDAY CHURCH SCHOOL 9:45 A. M.
DIVINE SERVICE 11:00 A. M.
Junior, Junior High and Senior High Youth Fellowships, 6:30 PM
John Lars Hamerson, Minister

Little James David Phillips, grandson of Dr. and Mrs. E.J. Cundiff of Canyon, stretches an arm as he attempts to mail a letter in a "White Star" mail box on the west side of the courthouse. The star indicates that mail deposited in the box will be collected at 5 p.m. so it can leave Canyon to assure next-day service within a radius of 150 miles. There are six boxes--including the one in the Post Office, in the city. James' parents live in Panhandle.

--Staff Photo

Piano Pupils Plan Recital

Piano pupils of Mrs. Ray McReynolds will be heard in recital on Sunday, May 20 in the choir room of the Music-Arts Building on the West Texas Campus. Those who will play in the group to be heard at 2 p.m. are:

Marla Phillips, Kim Butler, Kathy Sherer, Nia Hamerson, Rebecca Haley, Linda Hicks, Derba Lindsey, Nancy Boyce, Nelson Bullard, Gregory Donnell, Cindy Cox, Judy Davis, Beth Starnes, Rene Harwood, Donna Ruthart, Cindy Kuhlman, Leta Gill, Roxie Lee Knox, Billy Byrd, Randy Lyles, Bobby Todd, Neal Knighton, Cheryl Davis, Debbie Ruthart, Fawneil Price, Patsy Sue Dorris, Linda Kay Dudenhoeffer, and Sue Lindsey.

In the group that is to play at 3:30 are: Vickie Starkey, Carolyn Neal, Shirley Roberts, Genie Knighton, Patricia Lippold, Shelley Taylor, Shelley Brillhart, Nancy Barger, June Johnson, Susan Sherer, Karla Sue Jordan, Penny Warren, Charlotte Roach, Cynthia Holcomb, Paula Woolsey Hal Owen, Jimmy Brown, Darlene Williams, Wanda Owen, and Renee Owen.

Russells Return

Mr. and Mrs. A. B. Russell have returned from a visit in Rusk, Texas. They were to have met Mr. Russell's brother from Mississippi, at the home of their sister in Rusk, but due to a sudden serious illness, the brother was unable to come. On Sunday morning, the Russells attended the church at New Hope where their nephew is pastor, and Mrs. Russell received flowers in honor of being the oldest mother present at the Services.

'Cushion' Pliers

When working on delicate parts of fishing equipment with pliers or wrench, cushion jaws of these tools with small strips of adhesive tape for protection of parts.

Mrs. Catherine Woodman of Fort Worth is in Canyon visiting her daughter and her family, Mr. and Mrs. Weldon B. Phillips and son, Gary. Mrs. Woodman was here for Mother's Day, which was also her birthday.

CONGRATULATIONS

GRADUATES
MAY YOUR FONDEST DREAMS COME TRUE
RADIO APPLIANCE
CANYON TEXAS

Happy Food Bank
Pho 749-2491
HAPPY, TEXAS

Beautiful Grain Fed Beeves
Prices Include Processing To Your Specifications For Your Freezer
Fisherman's Fancy Blood Bait
$1.00 Per Gallon
1/2 beef custom wrapped to your specifications------50¢ per lb.
Hind Quarter-------60¢ per lb.
Front quarter------ 40¢ per lb.

Slaughter Days
Beeves-Tues. & Thurs.
Hogs & Lambs-Fridays

Windbreak Seedlings

West, South and Central Texas farmers and ranchers have bought about 130,000 windbreak seedlings for planting around farmsteads or ranch improvements.

The Canyon News wants your news for its readers.

Use The Right Lure

Gamefish, such as bass, are predators who live by eating smaller fish.

Small fish are quicker in movement than the predator bass, so the big bass hid around stumps, lily pads, etc., to surprise them.

CANYON BUSINESS REVIEW and BUYER'S GUIDE

THERE IS STILL SPACE FOR SALE IN THIS SECTION

Dodson Radio, TV Has New Location

Nick Dodson, owner of Dodson Radio and TV, has opened business at a new locale. For almost a month now, the young businessman has been operating at 1615 4th Ave.

Helping Dodson is Phil McMillen, West Texas College student.

The men repair television sets, radios, car radios and two-way radios. The Admiral brand heads the trade goods list.

McMillen, who has his First Class FCC radio operator's license, said the business is able to service any type transmittor.

Dodson, who is a long-time resident of Canyon has been in the electronics business for 5 1/2 years. Married, his wife's name is Katheryn. They have two children, Mike, 4, and Cody, 5. Their residence is 2804 7th Ave.

TV REPAIR
OL5-4261
Specializing in color & Black & White, Radio & Phonograph, Car Radios.
Dodson Radio & TV
1615 4th Avenue

FERTILIZER-SEED-FEED
Successful Farmers Plant "GOLDEN ACRES" SEED
*Latest Equipment For Applying Fertilizers
*Friendly Courteous Service
*Most Complete Stock of Yard & Garden Supplies in West Texas
TAYLOR-EVANS Farm Stores Inc.

MICHAEL WINN & SHERER AUCTION SERVICE
Farm Sales
Liquidations,
Etc.
SELL PROFITABLY BY AUCTION
Phone OL5-2696

IS YOUR CAR REALLY SAFE?
Before you Start Your Vacation Trip, Let Us Check Over Your Car. Avoid Costly Break-Downs Or Accidents Out on The Road!!!
EXPERT MECHANICS
RANDALL MOTORS
504 23rd St. OL5-3563

SEAT COVERS
CUSTOM TAILORED FOR YOUR CAR
.Auto Glass
.Radiator Service & Repair
.Furniture Upholstery
CANYON GLASS & TRIM
Roger Schrib, Owner
604 23rd OL5-4321

PICKUP & DELIVERY
.Expert Wash & Lube & Wax
.Mechanic on duty 7 am to 7 pm
.Minor Motor Tunups
Zac's Humble

PAINTING TAPING TEXTONING
WORK GUARANTEED
OL 5-3495
J. D. BOND
Call After 5 p. m.

INSURANCE LOANS REAL ESTATE ?
WE HAVE IT!
VAUGHAN INS. AGENCY
OL5-4001 400 15th ST.

Radio & TV Service
Work Guaranteed on all Makes
Sales & Service on RCA, RCA WHIRLPOOL AND NORGE
RADIO APPLIANCE
419 16th St. OL5-2137

SHAPLEY'S LAWN MOWER SHOP
SUPPLIES AND SERVICE
OL 5-4406
504 7th AVE. CANYON
ENGINE TUNE
OVERHAULING
CARBURATION
BLADES SHARPENED

Now located at 1709 5th Ave.
W.E. HILL & SON
Your SUPERIOR FEED DEALER
Also Your Home Of CANYON'S MOBILE MILL
Phone OL5-3322

High Hopes
OUR WISH FOR YOU IS THAT
ALL YOUR HIGH HOPES BE REALIZED
AND ALL YOUR DREAMS COME
TRUE AS YOU MAKE YOUR WAY
INTO THE FUTURE
LET US JOIN IN SAYING
CONGRATULATIONS
TO THE 1962 GRADUATES
OF
CANYON HIGH
AND
WEST TEXAS STATE

FARMERS ELEVATOR
ALSO AN ELEVATOR 5 MILES NORTH OF DAWN
CANYON TEXAS

Car Accessories, Clothes Are Stolen

Phillips Wayne Pennington told Officers George Hinch and Ray Reynolds several accessories were stolen from his car as it was parked behind the Dairy Freeze, 104 23rd St., between 5 p.m. and 11 p.m. Sunday.

Clothing and personal effects belonging to Mike Adams also were stolen from the car, he said. They were valued at $103.

Subscribe to The Canyon News today, only $3.06 a year in Canyon and Randall County and $5.10 elsewhere.

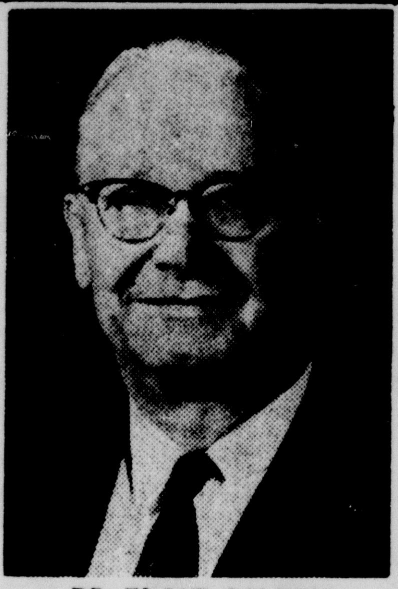

DR. FLOYD GOLDEN

Home Week Is Observed With Speech

Dr. Floyd D. Golden, educational consultant for an Amarillo architectural firm, was guest speaker at a tea held recently in the Junior Livestock Building, in observance of National Home Demonstration Week.

Dr. Golden spoke on the "Political and Economical Conditions in the Soviet Union." He was one of 30 educational administrators to tour Russia to study conditions there.

Mrs. John Plank, vice chairman of Randall County Home Demonstration Council, registered 61 people. Mrs. R. A. Hodges, chairman, gave the welcome, detailing the history of natonal and state home demonstration work.

Mrs. Earl Reynolds, 1962 Randall County Texas Home Demonstration Association Chairman, honored all former Texas Home Demonstration Association chairmen who were: Mrs. L. S. Johnston, Mrs. John Jennings, Mrs. R. A. Hodges, Mrs. Blain Hufnagle and Mrs. Roger Dugan.

Special music was furnished by the "Adair Sisters of Song," daughters of Mr. and Mrs. M. L. Adair of Canyon.

Decorations were furnished by Mrs. Dimple Crow of Canyon.

Refreshments were served with Mrs. Charles Wright as chairman.

President Charles Evers of the Canyon Future Farmers of America Chapter dines with his parents, Mr. and Mrs. A. C. Evers, during the FFA parents-son banquet at Canyon High School last week. The picture at the right shows FFA Sweetheart Lee Ruth Wiggins with her mother, Mrs. Henry C. Wiggins at the banquet. --Staff Photos

Building Permits Issued By City

The City of Canyon issued the following building permits through Monday:

Larry E. Holman, move-in residence at 2009 7th Ave., $4,-585.

C. Pettruccione, garage at 1212 7th Ave., $508.

Miss Gladys Armstrong, storage facilities at 2516 5th Ave., $600.

C. L. Chambless, addition to trailer at 702 8th Ave., $350.

R.C. Yarborough, tool house at 1903 3rd Ave., $50.

Classifieds get results.

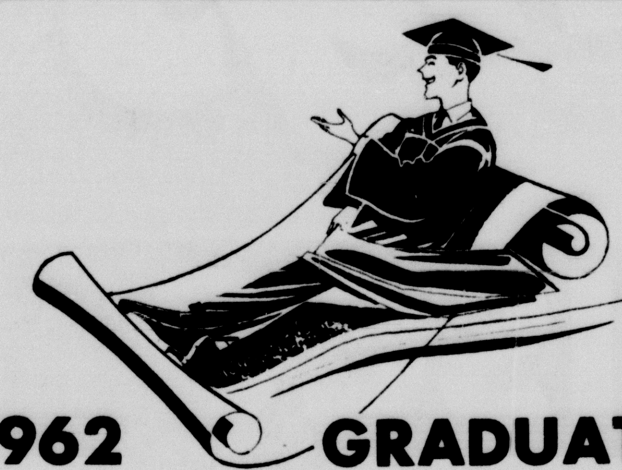

1962 GRADUATES

THE REST ISN'T QUITE THIS EASY, BUT YOU'VE TAKEN A BIG STEP. OUR BEST WISHES FOR THE FUTURE.

Thompson's of CANYON, INC.
Since 1908

UMBARGER NEWS

First Holy Communion was received by 16 children of St. Mary's parish, at the 8 o'clock Mass, Sunday May 6. Those in the class were Marcus Handing, Galen Reinart, Gary Gerber, Randy Wieck, Marvin Hartman, Donnie Evers, Lloyd Wilhelm, Glenda Hollenstein, Janice Wieck, Sarah Dorsey, Joan Frische, Debbie Ramaekers, Lori Artho, Patricia Grabber, Darlene Gerber and Angela Liekhus.

Commencement exercises will be held on Friday evening, May 18, at 8 o'clock, in St. Mary's parish hall. School will close with the annual picnic May 2?.

The annual May crowning and reception of candidates into the Children of Mary Sodality, was held in St. Mary's Church, Sunday evening, May 6. Miss Peggy Albracht was crowned May queen by the Rt. Rev. Msgr. W. F. Bosen, and she in turn, crowned a statue of the Blessed Virgin. Attendants to the queen were, the Misses Gladys Westhoff, Janice Gerber and Gracie Artho.

Candidates who were received into the Sodality were Genieve Handing, Beatrice Wieck, Linda Wieck, Billy Albracht, Bernard Buecker, Marvin Batebhorst, Gerald Brandt, Robert Habding, Ronnie Haschke, and Michael Raef.

Mr. and Mrs. Lee Haschke have returned from Cedar Rapids, Neb., where they were called to attend funeral services for Mr. Haschke's father, Cyril Haschke. Other relatives from Umbarger who attended were Mr. and Mrs. Carl Hartman, Jr., Mrs. Carl Hartman Sr. and Bernard Hartman.

The final meeting of the Umbarger P-TA was held in the school hall Thursday evening. The following new officers were installed by the outgoing parliamentarian, Dennis Brandt; Mrs. Math Albracht, president; Mrs. Vincent Ramaekers, vice-president; Mrs. John Dorsey, secretary, John Grabber, treasurer; Mrs. Leonard Batenhorst, parliamentarian and Mrs. E. A. Stocker, historian.

Spaghetti Supper

The Explorer Scouts Post 31 were given a spaghetti supper at the First Methodist Church Tuesday.

Hospital Notes

Susan Marie Podzemny, Amarillo, surgery.

Mrs. Bob Loudder, Happy, medical.

Mrs. Charlie C. New, Hereford, medical.

Mr. Steve M. McKee, Hereford, surgery.

Mr. Philip B. Broadwell, Hereford, surgery.

Cheryl Ann Carroll, Canyon, medical.

Mrs. Russell Thompson, Canyon, medical.

Mrs. Doyle F. Hooten, Tulia, medical.

Mr. Ira C. Unsell, Canyon, medical.

Mrs. Charlie Pruitt, Canyon, medical.

Len Fancher Davis, Tulia, surgery.

Mr. Ralph R. Vaughan, Happy, surgery.

Mrs. Frank Walters, Happy, surgery.

Mrs. Bruce Bassett, Happy, surgery.

Mr. Earl Thomas Gunter, Canyon, medical.

Mrs. Ida Anna Rogge, Canyon, medical.

Mrs. W.H. Martin, Wildorado, surgery.

Carlen Jane Venhaus, Happy, surgery.

Mrs. C.I. Danner, Happy, medical.

Mr. Clarence I. Danner, Happy, surgery.

COLLEGE STUDENTS

Mayla Atkinson, medical.

BIRTHS

Mr. and Mrs. Ramona Torres of Amarillo have a baby girl born May 9, 1962.

Mr. and Mrs. Dayton C. Moats of Amarillo have a baby boy born May 9, 1962.

FBI School Is Held Here

Canyon peace officers this week are attending an FBI school being conducted in Commissioners Court Room of Randall County Court House.

Teaching the school is Leo L. Robertson, FBI agent from Dallas.

The course deals largely with firearms and safely making arrests. City Police Chief L. D. Caldwell said all available officers are attending.

The school was arranged by Sheriff L. S. "Slim" Johnston. It got under way Monday and will continue through Friday.

Ice Cream Party Set At Church

The Youth of the First Presbyterian Church will hold the first of its traditional ice cream suppers tomorrow.

Homemade ice cream and cake will be served between 5:30 p.m. and 7:30 p.m. on the Presbyterian Church lawn.

Donations will be used to help send the church youth to summer church camp.

SCS Notes

Soil Conservation Service technicians have assisted additional farmers with the installation, designing and measuring of completed pipelines. They also checked to see that the pipeline was installed as designed.

Underground irrigation pipelines have been installed by the following:

Leroy Lamb, Wright & Brown, Guentin W. Gill, H. B. Ruggles, T. S. Gerald, C. R. Moore, John S. Plank, Wilhelm Bauer.

E. H. Lindsey, John W. Byrd, George Cope, Anton Hollenstein, Wesley Neinast, Charles H. Friemel, R. E. Holland, Wayne Bryan.

L. A. Hasche, Anton Handing, Pearl J. Bryan, L. S. Johnson, Agnes Miller, John H. Merchant.

If you are planning underground irrigation pipeline, the Soil Conservation Service will be glad to assist you in designing, and installing, and recommending the size of pipe needed.

Working For Texas

PRESTON SMITH as LIEUTENANT GOVERNOR

Will Work:
- To simplify the sales tax.
- To correct the auto insurance merit plan.
- To provide schools, roads and hospitals worthy of Texas.
- To strengthen and maintain Democratic Party leadership in Texas.

(PAID POL. ADV.)

There's "Something Extra" in the way an F-85 handles!

This F-85 beauty *handles* like a part of you. *Parks* like a compact. *Rides* like big, expensive cars. *Goes* like nothing else its size. It's every inch an Oldsmobile—right down to its deep-breathing, high-stepping aluminum V-8 engine! Come in and check one out . . . at your Oldsmobile Quality Dealer's!

OLDS F-85

JOIN THE "CIRCLE OF SAFETY" • CHECK YOUR CAR . . . CHECK YOUR DRIVING . . . CHECK ACCIDENTS

CANYON MOTOR COMPANY
425 16th STREET CANYON, TEXAS

First IN DRY CLEANING
APPROVED SANITONE SERVICE
REG. U. S. PAT. OFF.
MODERN CLEANERS
EAST SIDE OF THE SQUARE

CANYON DRIVE-IN THEATRE
HEREFORD HIGHWAY
1 SHOW ONLY 8:15 P.M.
$1.00 CAR LOAD

FRIDAY - SATURDAY
2 - FEATURES - 2
Both in Technicolor
ROBERT TAYLOR
ELIZABETH TAYLOR
in "IVANHOE"
ROBERT TAYLOR - AVA GARDNER
"KNIGHTS of the ROUND TABLE"

SUNDAY ONLY
GLENN FORD
MARIA SCHELL
IN "CIMARRON"
TECHNICOLOR

GIVE YOUR 1962 GRADUATE THE GIFT OF A LIFETIME

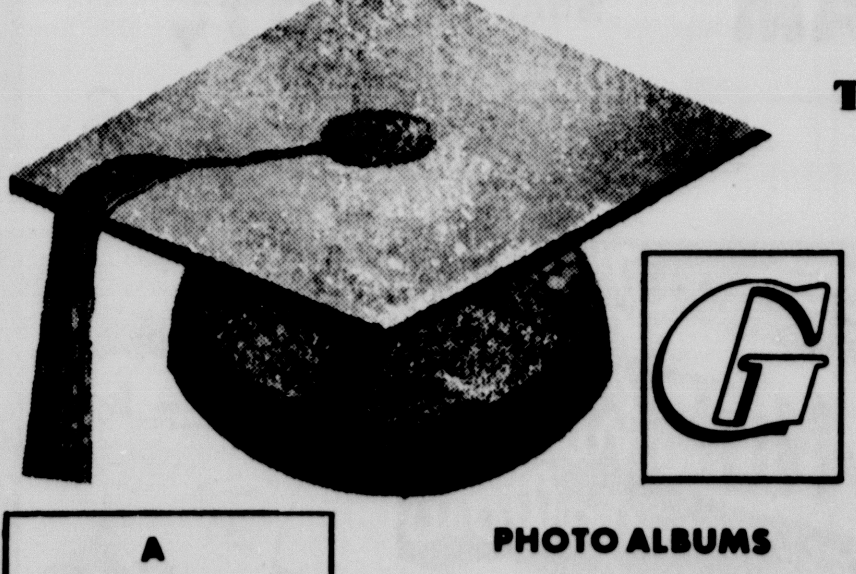

A BIBLE ALWAYS IS A WELCOME GIFT

PHOTO ALBUMS
SCRAP BOOKS
PERSONALIZED STATIONERY
BRIEF CASES

IDEAL GRADUATION GIFTS

BEST WISHES TO ALL THE GRADUATES OF CANYON HIGH & WEST TEXAS STATE

(A Complete Selection of Thank You Notes)

HALEY PRINTING AND OFFICE SUPPLY

CANYON, TEXAS PHONE DL5-2201

VARSITY 7 DAYS • STARTING TODAY

From the men who gave you "Oklahoma", "South Pacific", "Sound Of Music", "The King And I"

2 SHOWS DAILY 7:00 - 9:05 ADMISSION 25 & 75¢

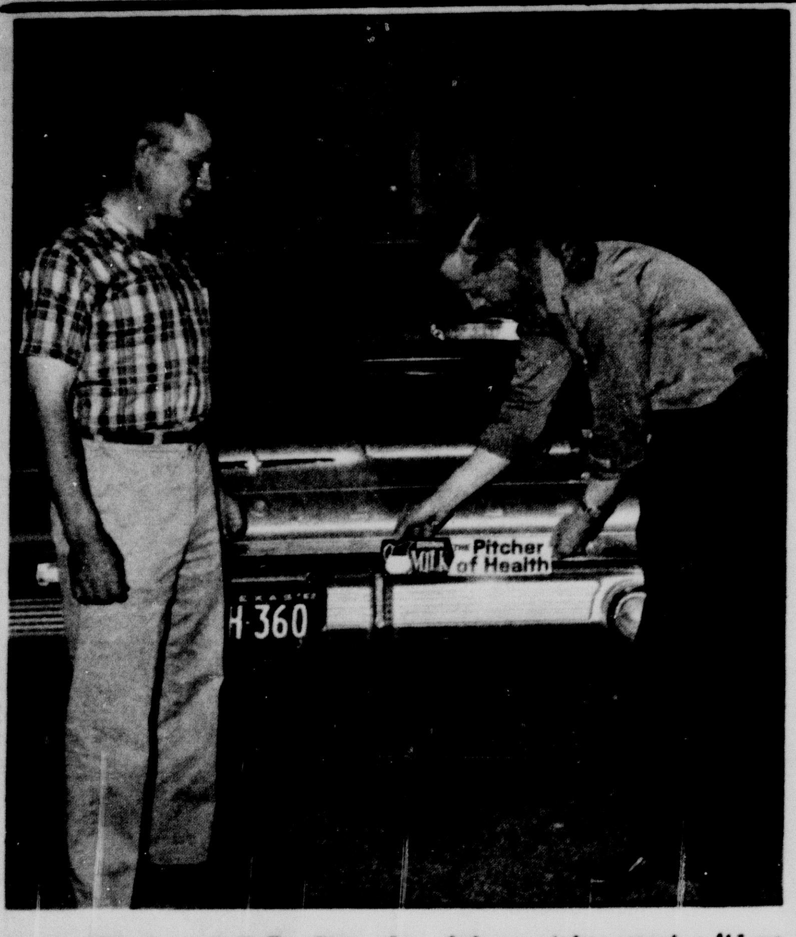

Lewis Tucek and R.B. Gist, Jr., left to right, attach a "June is Dairy Month" sticker to a car bumper following a meeting of the Randall County Farm Bureau board of directors. Gist is president of the bureau.
--Staff Photo

County Records

MARRIAGES:

Four couples have been issued marriage licenses since May 7, as follows:

William Alfred Dyers and Glenda Agnes Allison; Richard Carney Barnes and Ophelia Imogene Rivers; Francis Eugene Kite and Diane Kay Hall.

DIVORCES:

With the plantiff listed first, the following divorce suits have been filed in Randall County since May 4:

Barbara Jean Stewart and Jerry Neil Stewart; Dorothy Lee Meads and W. J. Meads; Barbara Harrington and Burrell Dickson Harrington, Jr.; Wynonah E. Christofaro and Joseph Leon Christofaro; William J. Oleson and Lillian J. Oleson; Eula Jane Davis and Mark Davis, Jr.

DEEDS:

From J. R. Devin, Jr. to J. R. Devin the east 1/3 of the southwest quarter of block No. 1 of the Victoria Addition to the City of Canyon, together with certain household furniture.

From J. R. Devin, Jr. to J. R. Davis all of lots no. 17 and 18 and block no. 59 of the original town site of Canyon City.

From Roy C. Childers to William B. Davis all of lot no. 1 and the east half of lot no. 2 in block no. 53 of the Conner Addition to the City of Canyon together with the improvements thereon.

G. M. Abbott to H. R. King and wife Jewell Ruth all of lot no. 9 in block no. 9 of Pioneer Estates unit no. 1 addition to the City of Canyon.

Canyon Cow Wins Record

Palo Duro Raven F. Girl 4778815, a two-year-old Holstein owned by Louis G. Hinders of Canyon, has completed an outstanding official production record.

The cow produced 16,401 pounds of milk and 591 pounds of butterfat in 305 days.

Texas A & M College supervised the weighing and testing of production as part of the official herd testing programs of the Holstein-Friesian Association of America, with headquarters in Brattleboro, Vt.

The annual production of the average U. S. dairy cow is about 7,000 pounds of milk containing 265 pounds of butterfat.

Use the classified ad pages in The Canyon News to buy, rent or sell.

MAKE YOUR FAMILY INSURANCE DOLLAR GO FURTHER!

ASK
Chan Foster
Office OL5-3841
Home OL5-3026
GREAT AMERICAN Life
INSURANCE COMPANIES

P-A-G HYBRID SORGHUMS

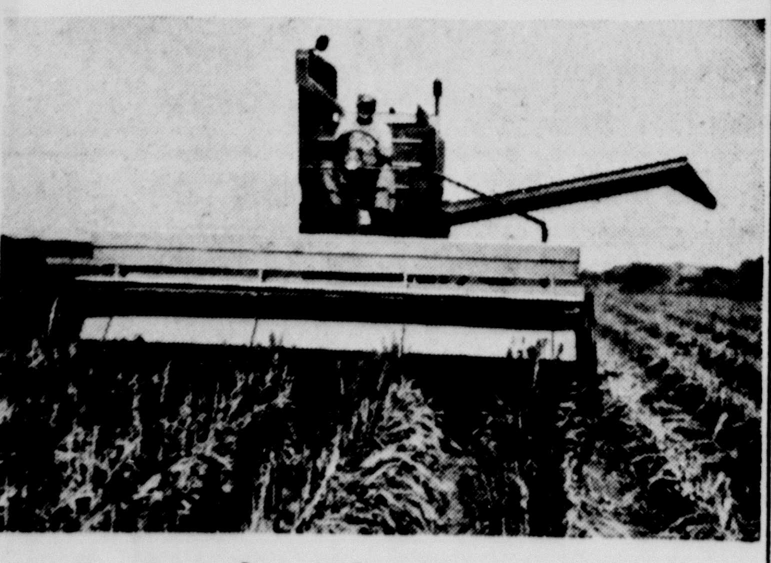

stand up in the field...
stand out in yield!

The combination of standability and yields rates high with sorghum producers. Strong stalks, healthy roots, and bred-in resistance to lodging have earned P-A-G sorghums the reputation for being "up" when harvest time arrives. The large semi-compact heads dry quickly in the field for easy combining. High yields of plump grain will bring you top sorghum profits. I have a good supply of adapted seed and would appreciate the opportunity to serve you. Plant P-A-G hybrid sorghum.

We can supply P-A-G corn, alfalfa and clover, too!

PAG
YOUR P.A.G. DEALER
SEE THESE LOCAL DEALERS

LA DEAN ADAMS, DAWN
GEORGE BROCKMAN, UMBARGER
POOLE'S FARM & RANCH, CANYON

OSCAR MAYER WEINERS SKINLESS ALL MEAT LB 59¢

PINKNEY'S ALL MEAT BOLOGNA LB 49¢

WILSON'S CRISPRITE BACON LB 49¢

U S GOOD BEEF RIB STEAK LB 79¢

CRISCO 3 LB CAN 79¢

WITH LEMON WELCHADE 6 OZ 2/25¢

SHURFINE ORANGE JUICE 6 OZ 3/39¢

BANQUET TV DINNERS EACH 35¢

MARYLAND CLUB COFFEE SHURFINE 55¢ LB 65¢

REGULAR 6 BOTTLE CARTON COCA COLA PLUS DEPOSIT 29¢

PALMOLIVE REG 3/31¢ BATH 2/31¢

VEL LIQUID 22 OZ 59¢

FAB GIANT 73¢

SOAKY 10 OZ 69¢

REG AJAX 2/33¢

CASHMERE BOUQUET BATH 2/31¢ REG 3/31¢

HAVE A GLASS OF LIPTON'S

LARGE INSTANT 79¢

1/4 LB LOOSE 39¢

48 CT TEA BAGS 45¢

NBC RITZ LB 35¢

SUNSHINE HYDROX COOKIES 11 OZ 35¢

DUNCAN HINES BLUEBERRY MUFFIN MIX 39¢

TENDERCRUST VANILLA WAFERS LB 29¢

1 1/2 LB KARO SYRUP 25¢

MEADOLAKE MARGARINE 5 LBS $1

KRAFT APRICOT OR BLACKBERRY PRESERVES 18 OZ 39¢

BRACH'S CHOCOLATE COVERED CHERRIES 12 OZ 39¢

SOFLIN NAPKINS 80 COUNT 10¢

GOLD MEDAL FLOUR 10 LBS 79¢

PEANUT BUTTER JIF 18 OZ 59¢

LISTERINE 7 OZ 43¢

SEALTEST ICE CREAM 1/2 GAL 69¢

CALIFORNIA STRAWBERRIES LOW MARKET PRICE

SALAD KING AVOCADOS EACH 9¢

TEXAS YELLOW SQUASH LB 9¢

RED McCLURE POTATOES 25 LBS 79¢

CLASS OF '62

Well done class of '62. Best of luck to you all.

Cooper's MARKET Fine Foods

DOUBLE BUYERS' BONUS STAMPS ON WEDNESDAYS WITH $2.50 PURCHASE OR MORE

Giants Squelch Pirates, 10-3, In Ruth Opener

The Canyon News

Thursday, May 17, 1962

Section 2

Sports News Features

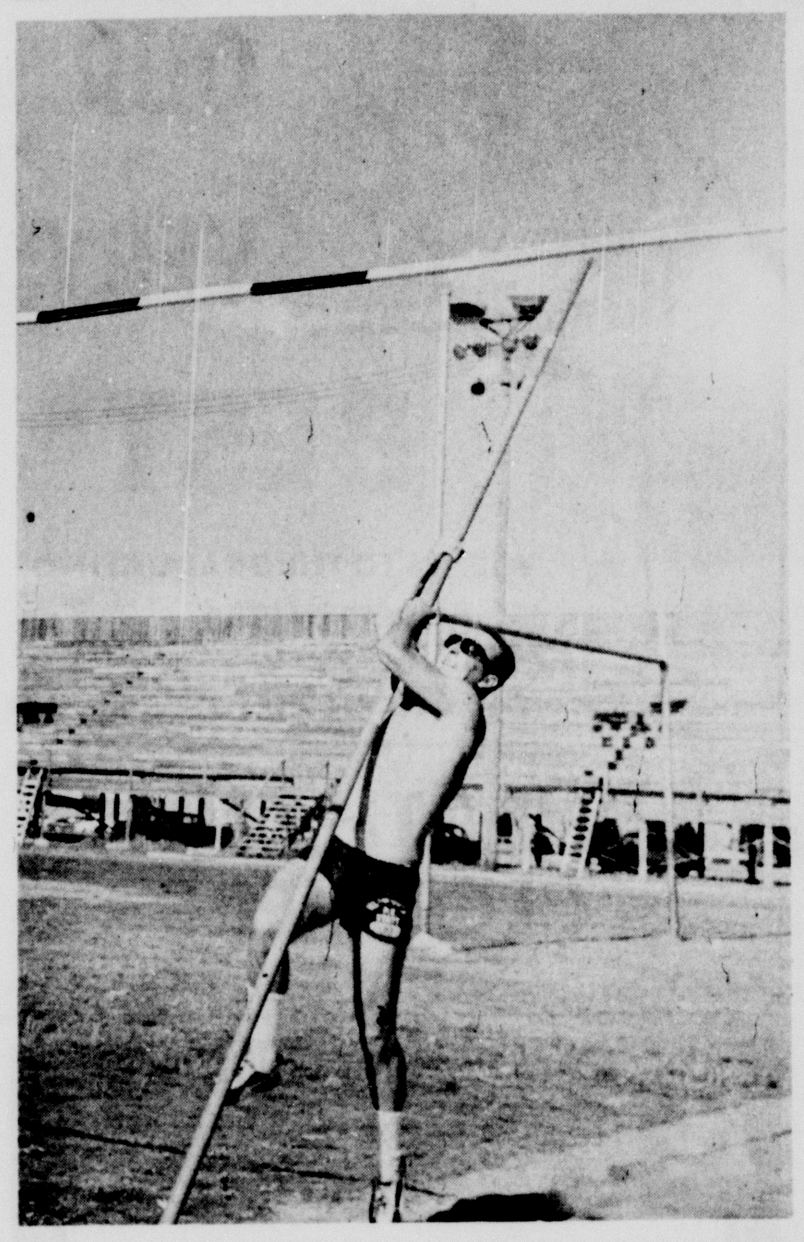

Jackie Brownd, a West Texas State College junior from Sudan, begins his pole vault event ascent during the intramural track and field meet last week. For the record, he didn't make it. --Staff Photo

Chi Omegas Win Trophy

The Chi Omegas at West Texas College have won the All-Sports-Day trophy for women for the fifth straight year.

Bowling doubles were won by Nancy Bailey Garren, a Pampa freshman, and Rustine Russell, a freshman from Amarillo.

Helen Jo Ivison, a Snyder sophomore, took the singles trophy.

Doubles badminton awards went to Zoan Winegeart, a Hamlin freshman, and Miss Ivison, who also grabbed the singles trophy.

Sue Hinds took the softball trophy, Gloria Reynolds of Amarillo the one for basketball and Janiece Wilbanks of Panhandle the volleyball award.

Members of the rifle and tennis teams received sweaters. Jackets went to rifle team member Pauline Sharp of Amarillo and Minta McAninch, Merkel, the tennis team.

Use the classified ad pages in The Canyon News to buy, rent or sell.

Fishing Tips Listed: Cast Overhead

Here're some tips on how to keep from latching onto a fishing buddy, or getting yourself hooked:

(1) Learn the simple overhead cast . . . never toss a plug side-arm with your fishing companion nearby. And, always know where your partner is!

(2) If your lure hangs on a surface snag don't try to jerk it loose with your rod. That bent rod can propel the lure so suddenly and so fast you won't have time to duck! Instead try to shake it loose gently or row in and remove it by hand.

(3) While playing a fish always keep the bend of your rod away from your head and your companion.

Golf Play

The deadline to enter the Canyon City Club's 36-hole invitational medalist tournament is at 5 p.m. tomorrow.

Play in the handicap tourney will begin at 8 a.m. Saturday.

Tournament officials reminded that handicaps can be based on either City Club rounds or on scores at other courses.

They stressed, however, that handicap cards away from Canyon must be signed by the club pro at the individual courses.

The medalist meet will go through Tuesday.

Prizes will be awarded in all flights.

The entrance fee is $3.00.

Dr. Dudley Moore, president of the Babe Ruth League, addresses the Giants and the Pirates -- the Giants are mostly pictured here -- as 1962 play began last week. --Staff Photo

Cheerleaders

Cheerleaders for the 1962-63 school year have been elected at West Texas State College with nearly 700 students voting.

Charles Braafladt, Amarillo freshman, and Milton Roach, Seagraves sophomore, will be joined by twins Nita and Rita Cartwright, Amarillo sophomores, Mila Beth Van Dever, Sweetwater freshman, and Emma Kay Holland, Groom freshman, in leading cheers.

Putting Tourney Slated At Club

A putting tournament will be held at the Canyon City Club beginning at 8 o'clock tomorrow night.

All interested golfers are invited to attend.

The entrance fee will be .50 a person and cash prizes will be given.

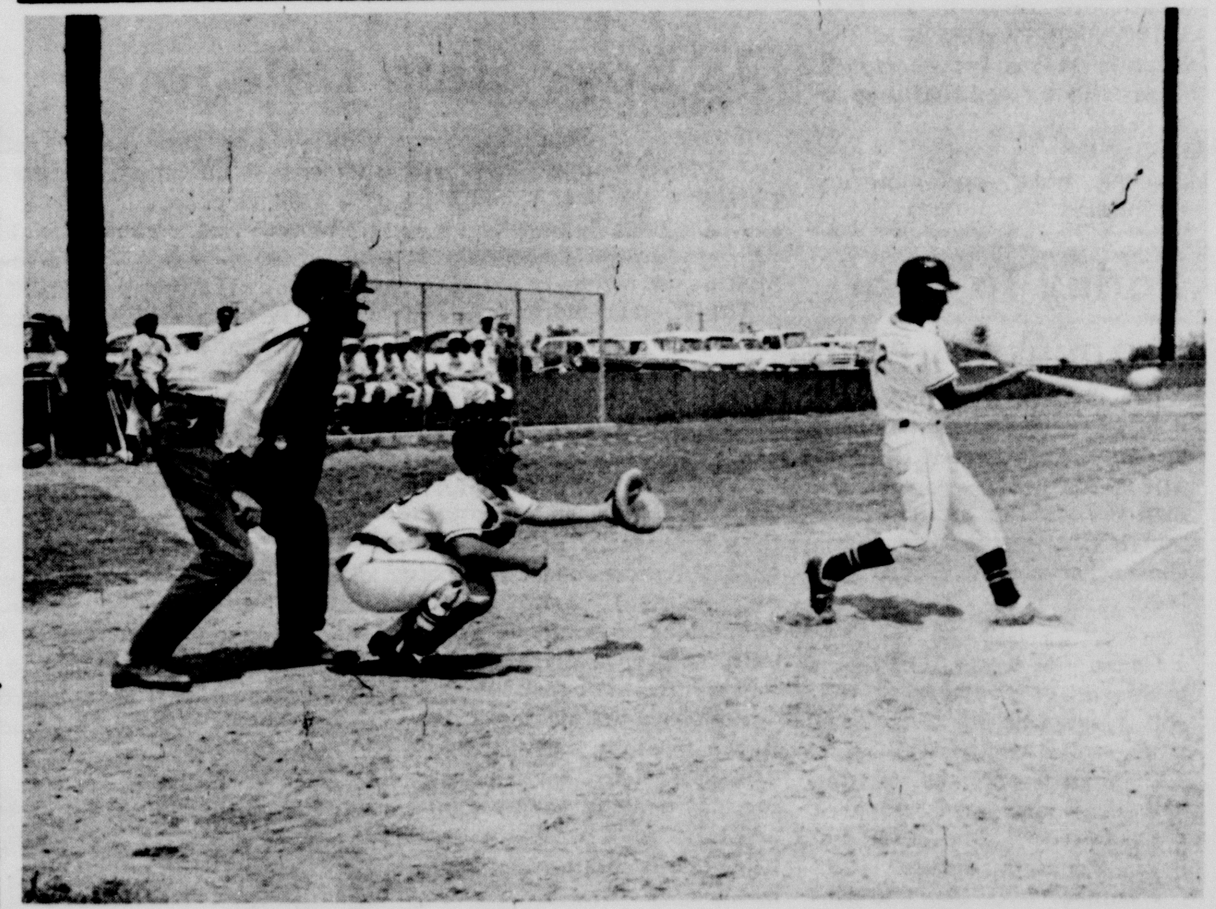

James Evans of the Giants takes a crack at the ball as Babe Ruth League play began last week. The Giants downed the Pirates, 10-3. David Rossi is behind the plate. --Staff Photo

Get Your Scissors, Clip And Save For '62 Season

Here're some clip-and-save statistics on the West Texas College football Buffaloes:

LOCATION: Canyon, a city of 6,134 in the heart of the Texas Panhandle, 15 miles south of Amarillo.

ENROLLMENT: Approximately 2,600 full-time day students.

CONFERENCE: Independent now that Border has folded.

NICKNAME: Buffaloes.

COLORS: Maroon and white.

STADIUM: Buffalo (20,000).

HEAD FOOTBALL COACH: Joe Kerbel (Oklahoma, '47).

ASSISTANTS: Jack Harris (Hardin-Simmons, '47), Billy Willingham (TCU, '52), Howard White (Southern California,) Joe Rector (Oklahoma)

DIRECTOR OF SPORTS NEWS: Ray Franks (Phone--Office OL5-2161, ext. 221; Home FL6-4343, Amarillo).

ATHLETIC DIRECTOR: Frank Kimbrough.

PRESIDENT: Dr. James P. Cornette.

A Sure Eye—Opener

If you're camping out--open the valve of your air mattress as soon as the alarm goes off. It won't take long for the air to leak out.

Have you ever tried sleeping on a deflated air mattress?

Telephone OL5-2141 and subscribe to The Canyon News

Check Your Flies

Check the bite of your flies if you have trouble keeping the striking bass on the hook.

Some of the heavier flies have too small a space between hook and fly. This causes the fail.

Spread hook point farther away from the fly body if you have this trouble.

Winds, Dust Won't Allow Second Game

Winn won.

Winn is Bruce Winn, and he allowed only four hits last week as his Giants whipped the Pirates, 10-3, in the opening game of 1962 Babe Ruth League play.

Darrell Yarborough was credited with the outstanding play for the Giants, making a circus catch off of Dennis Butler's long fly in the sixth.

Dennis Haley slammed a round-tripper for the losers his first time at bat in the initial inning.

Larry Pitt was marked as the losing pitcher, giving up six knocks.

The second game of the afternoon double-header -- the Cardinals and the White Sox--was postponed because of high winds and dust.

Another double-header is on tap at 1:30 p.m. Saturday when the White Sox clash with the Pirates in the first game and the Giants go against the Cardinals in the second.

League officials said scorekeepers and umpires -- for the bases and behind the plate -- are needed.

Persons volunteering for Babe Ruth activities should contact one of the league officials --Dr. Dudley Moore, George deSchweinitz, James Cabe or T. H. Lair.

AT YOUR SERVICE

OL 5-2121
OL 5-3381

Clark Jarnagin

ONLY THROUGH LIFE INSURANCE CAN MEN SOLVE THE PROBLEMS DEATH CREATES

"Mr. Prospect, do you have any investments in your portfolio that mature by an event, or do they all mature by dates?"

Let me help you buy the Life Insurance you need.

CALL ME TODAY!

Southland Life Insurance Company

We've got GAS air conditioning at our house!

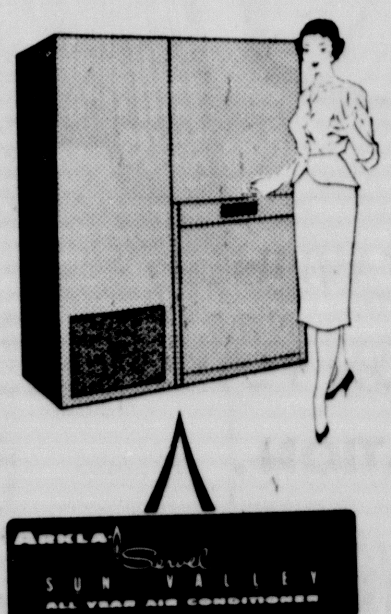

Boy, it's the MOST! It does more than just COOL, too. It circulates, ventilates, dehumidifies and cleans the air. Oh, and it HEATS in winter . . . I almost forgot! Mom says it's a lot easier to keep house, now, because there ain . . . I mean "isn't" . . . as much dust around. And you should hear Dad go on about how his hay fever's let up since we bought the Arkla-Servel. An' you know what? It runs so much cheaper than our old job that the folks increased my allowance from the savings! All I know is that when I get a house, I'm gonna have an Arkla-Servel Sun Valley, too. Say, ain, I mean "isn't," that a funny name for an air conditioner!

Arkla-Servel Sun Valley All Year Air Conditioner

For sales, service or information, just call . . .

Pioneer Natural Gas Company

1962 GRADUATES

NO MATTER WHAT YOUR PLANS FOR THE FUTURE....

DO YOUR BEST

YOU ALREADY HAVE TAKEN THE FIRST BIG STEP. TAKE ADVANTAGE OF IT

OUR BEST WISHES

COLE & MOORE

CANYON TEXAS

graduation GIFTS FROM CANYON DRUG

SHEAFFER PENS

KODAK ARGUS AND RICHO CAMERAS

CAMERA ACCESSORIES

LOVELY JEWELRY

BILLFOLDS BY AMITY

FINEST NAMES IN MEN'S AND WOMEN'S TOILETRIES

MANY OTHER GIFTS

CANYON DRUG
PHONE OL 5-2116
CANYON, TEXAS

FOR YOUR GRAD

Beauty Shopping At WTSC

Here's the vital information, fellows: Name: Betty Ann Troutman. Age: 20. Class: Junior. Major: Elementary Education. Home town: Dumas. Canyon address: Hudspeth Hall. Favorite food: Lemon pie. Favorite hobby: Skiing. Sorority: Chi Omega. You can phone her, gents --she's single.

--Staff Photo

ROTC Cadets Named At WTSC; Four From Canyon Among Winners

Top ROTC cadets--including four from Canyon--have been named at West Texas State College.

Their names were announced at an awards ceremony last week marking the final formal drill sessions for the year.

Vern C. Vincent of Amarillo, commander of the Brigade and a Distinguished Military Student, was picked as "the outstanding senior cadet." He received the President's Trophy from WT President James P. Cornette.

The PMS Trophy, given each year to the outstanding junior cadet, went to William F. McKenzie of Levelland, current student body president. The award was presented by Major Woodrow Hobbs, acting professor of military science and tactics.

Outstanding sophomore cadet was Don W. Berry of Pampa, who received the W.E. Lockhart Trophy, given each year by the Palo Duro Post 97, American Legion of Canyon.

The Martin Allen Dickinson Trophy for the outstanding freshman went to Bruce F. Kimery of Dallas, with the award coming from the Lucius Penick Post 5681, Veterans of Foreign Wars, of Canyon.

Berry also received the Honor Medal, given by the Sons of the American Revolution, for the cadet showing most professional improvement during the year.

Berry and Kimery were also selected for Chicago Tribune medals, given the cadet in each class with the highest scholastic average during the year.

Alan R. Hanks of Canyon and Wayne Chenault of Lelia Lake, won the medals as the senior and junior, respectively.

The Col. T.H. McDonald Award, presented to the outstanding company of the Brigade, was given to Company E, commanded by Paul Webber of Plainview, by the donor, Col McDonald of Amarillo.

Winner of the Reserve Officers' Association Trophy, given by the association's Amarillo chapter to the cadet showing most proficiency in summer camp, went to Max M. Summers of Booker.

Most valuable member of the Sam Houston Rifles Drill Team was Dempsey L. Maleney of Perryton, commander of the team. Gary K. Balzer of Perryton was selected most valuable member of the rifle team.

Most improved member of the rifle team was John Craig Hinger of Canyon. Drill team proficiency awards went to Robert R. Daily of Amarillo, Raymond F. Gaddy of Dalhart, and Tom Pace of Pampa.

Named the best company in reviews was Headquarters Company, commanded by Henry L. Stewart of Amarillo.

Best drilled platoon was the 1st Platoon of Company E, commanded by Stewart Johnson of Perryton. Best drilled squad was commanded by David L. Porter of Dumas.

James L. Evans of Friona was named best drilled basic cadet.

Michael Barry of Odessa, Michael Crawford of Spearman, John Garrison of Phillips, and Everett R. McGregor of Amherst were named outstanding ROTC Band Members.

Winners of rifle team jackets, with two awards, were Hinger, Gary Balzer of Perryton, Gary B. Young of Turkey, and Gary Roland of Hereford.

Rifle team jackets, with one award, went to Larry Brotherton of Canyon and Philip Waters of Canyon.

15 Accidents Investigated Over County

The Texas Highway Patrol investigated 15 rural accidents in Randall County last month.

Sgt. W.E. Wells, patrol supervisor for the area, said one person was killed and eight others injured in the wrecks. The property damage totaled $6,440.

Twenty-two accidents have occurred in the county since Jan. 1. Last month's fatality is the only one for the year, although 22 persons have been injured.

The figure for property damage is $20,520.

Sgt. Wells said:

"Memorial Day weekend during this month of May will mark the beginning of the vacation season. Also, many schools will be out for summer prior to Memorial Day weekend or shortly thereafter.

"Residential neighborhoods which were quiet between 9:00 A.M. and 3:30 P.M. will now be alive with children. Streets and highways which lead to and from recreation areas and parks will have children and vacationers going to and fro.

"With the beginning of the vacation season it presents all of us with a stern challenge to be more alert and take special precautions to watch out for children afoot and motoring vacationers."

Donnie, left, and Ronnie Wallen

Wallen Twins Are Named As Boys State Delegates

Ronnie and Donnie Wallen, two former Canyon boys, will represent the nearly 300 boys at Cal Farley's Boys Ranch at the Boys State convention in Austin next month.

The 16-year-old twins, who have lived at Boys Ranch for almost ten years, were selected for their leadership, scholarship, achievement, moral character, loyalty and citizenship.

They will join other boys from over the state to learn the democratic processes of government by conducting their own political campaigns and nominating conventions and actually help govern the state for a day.

Both boys are members of the Ranch Junior Staff, a small group of older boys selected for positions of responsibility and leadership because of their leadership ability, achievements and citizenship. It is the highest honor a boy can receive at Boys Ranch.

They are also honor roll students in the fully-accredited Boys Ranch School.

Ronnie won first place in his division in this year's intramural wrestling tournament.

He is quarterback for the varsity football team and is editor of the Ranch Post, the school publication.

About 500 boys from high schools over the state are expected to attend the Boys State convention.

"We are extremely proud of the Wallen brothers and know they will do a good job representing Boys Ranch at Austin." Ranch founder Cal Farley, said. "The people of Canyon have every reason to also be proud of them."

Noreen Putnum Selected For Becky McCall Award

Noreen Putnum of Dalhart, a freshman music major, has been named as the first recipient of the Becky McCall Memorial Student Loan Fund award at West Texas State College.

The memorial fund, a division of the Opportunity Plan, Inc., fund at WT, was established by Mr. and Mrs. C. W. McCall of Phillips.

It is in memory of their daughter, Rebecca McCall Finnicum, who died Jan. 21 while a student at the college.

The fund was established with a $1,000 contribution by Mr. and Mrs. McCall April 21, which would have been the 21st birthday of their daughter. It will be available to a woman music major each year at WT.

Contributions to the fund may be made to Milton Morris, director of student finances at WT, and executive director of the Opportunity Plan, Inc.

Mrs. Finnicum was a senior music major at WT. She was active in Chi Omega, national social sorority; Alpha Chi, national honor society; Tau Beta Sigma, honorary fraternity for women in band; and Mu Phi Epsilon, national music sorority.

She was a member of the A Cappella Choir, and played first chair alto saxophone in the Buffalo and Concert bands.

Graduate Gets Overseas Duty

Marine 2nd Lt. John E. Regal, a graduate of West Texas State College, has arrived in the Far East for a tour of foreign duty.

Lt. Regal was with the First Marine Division in Camp Pendleton, Calif., before being transferred to the Third Marine Division for duty in Okinawa, Formosa, Japan and the Phillipines.

He arrived at his overseas post aboard the USS Valley Forge.

He is the son of Mr. and Mrs. Ralph A. Wood, who live at the Palo Duro Club.

COUNTY AGENT'S COLUMN

By John Brazzil

CROP week in Randall County is June 3-9. This year Randall County wheat growers will be sharing their crop with hungry people in foreign countries.

Our crop will not be the best. Dry weather has cut short a once wonderful prospect.

A few bushels of wheat given to CROP and sent abroad and distributed to needy people by church service groups can mean so much to hungry and destitute people.

•••

A recent report from the Southwestern Animal Health Commission shows that the screwworm control program is now operating at full capacity.

Cases of screw worms have been picked up well into central Texas. The propogation and release of sterile flies continues each day.

The hatchery at Kerrville, Texas is now turning out 25 million flies per week.

The one at Mission Texas is being set up to put out 50 to 75 million per week.

Local cattlemen are again urged to report any suspicious cases to the County Agent for positive identification.

Classifieds get results.

Parley To Hear From Callarman

Dr. C.C. Callarman, chairman of the School of Business at West Texas State College, will serve as program chairman for the 11th annual Mountain-Plains Business Education convention in Kansas City June 14-16.

Oscar Schuette, assistant professor of business at WT, will preside at one of the sessions.

Callarman said the meeting will draw business teachers from over the Mid-West and Rocky Mountain regions.

A number of college and public school teachers in the Panhandle plan to attend.

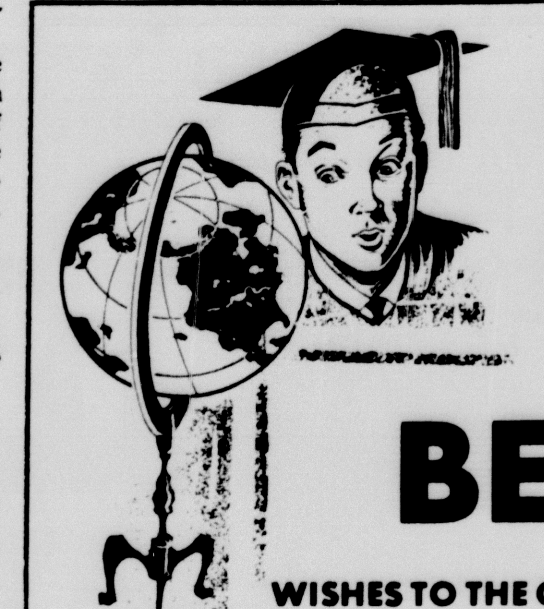

OUR VERY BEST

WISHES TO THE GRADUATING CLASS OF 1962

BOTH NOW AND IN THE FUTURE.

CHEATHAM'S CLOTHIERS

CANYON TEXAS

DON'T EVER BE AFRAID TO CONSULT A PHYSICIAN

An ancient fable tells of a tyrant who threatened to kill exactly 1000 people in a city of millions. The next day more than half the population died from fear of being chosen.

If you have any re-occurring symptoms of sickness visit your physician. Even a presently incurable disease can be controlled if the diagnosis is early. And, the odds are he can prescribe one of the new drugs in our prescription department that will give permanent relief.

Your doctor can phone us when you need a medicine. Registered Pharmacist on duty 8 a.m. till 8 p.m. daily (Sundays and Holidays 8 a.m. till 6 p.m.) A great many people entrust us with their prescription. May we compound yours?

OL 5—4242

THE PHARMACY

WEST SIDE OF SQUARE

PRESCRIPTION CHEMISTS

IT TOOK A HEAP O'LEARNIN'

It also took courage, hard work and determination. We join your family and many friends in sincere congratulations.

BEST WISHES TO

CANYON HIGH SCHOOL

AND

WEST TEXAS STATE

GRADUATES

BURROW LUMBER CO.

CANYON TEXAS

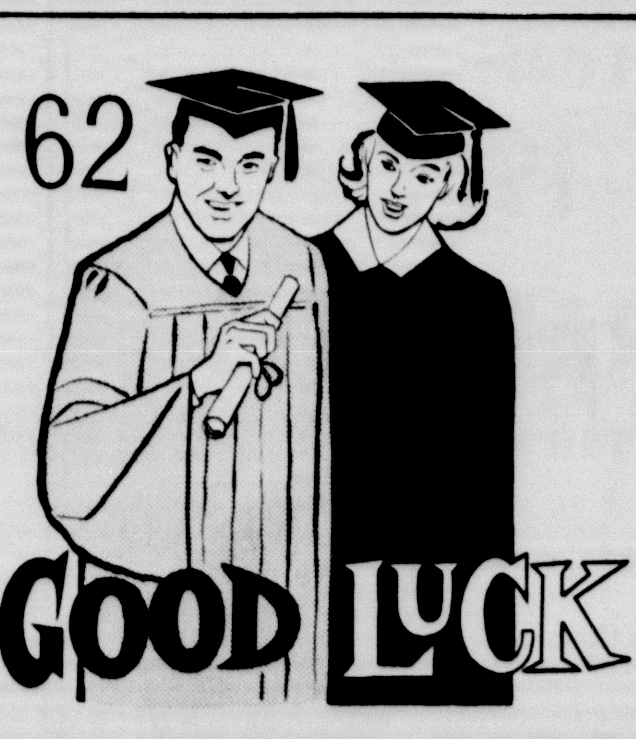

In a free country it is possible to achieve anything. Our sincere best wishes to you all.

BEFORE YOU HEAD OUT FOR THAT WELL EARNED VACATION GRADS, BE SURE YOUR CAR IS SERVICED WITH THOSE QUALITY PHILLIPS 66 PRODUCTS.

PHILLIPS 66

BRASHER OIL CO.

PHILLIPS 66 JOBBER IN CANYON

CANYON HIGH SCHOOL

•••

WEST TEXAS STATE

OUR BEST WISHES TO YOU ON YOUR GRADUATION.

STERNENBERG LUMBER CO.

CANYON TEXAS

Members of the Panhandle Plains Historical Society held its 41st annual meeting here last week and re-elected, left to right, Jack Taylor of Canyon president, E. C. Ochsner of Amarillo first vice president and Dr. Edwin McKay of Amarillo second vice president. --Staff Photo

Geography Course Set

"Conservation of Natural Resources," a senior level geography course, will be offered at West Texas State during the first term of the Summer session opening June 5.

The announcement came from Dr. M. B. Measamer, head of the geography department, who said six "keynote" speakers and consultants will be featured.

They will appear each week and outline phases of conservation.

They are Guy Nutt, area conservationist; Leon Hill, Bureau of Reclamation; Tom McFarland, general manager of the High Plains Underground Water Conservation District 1; T. D. Carroll, coordinator of Information and Education of the Game and Fish Commission; Jack Rolfe, Texas Mid-Continent Oil and Gas Association; and D. C. Stevens, Panhandle Forest Unit.

Along with beginning courses in geography, a course in Global Geography will be offered the first term. An advanced course in Geography of Anglo America will be conducted during the second term.

Classifieds get results.

Majorettes Are Picked At College

Majorettes have been selected at West Texas State College.

Four new ones will join one of this year's twirlers in leading the Buffalo Band for the 1962-63 session.

Dr. Ted Crager, director of bands, said Juaniza Titus, Levelland freshman, was named to return after tryouts in which four other girls were chosen by Bill Woods, band director at Leveland.

Also picked were Cynthelia Robison, Seagraves freshman, and Sandra McCall, Phillips freshman.

Two high school seniors, who will be freshmen at WT this fall, were also named for majorette posts. They are Beverly Blaine of Plainview, and Billie Bourland of Hale Center.

Heading the band as drum major will be Clyde Wilson, Midland junior, who was assistant drum major this year. His assistant will be Robert Smith, Petersburg sophomore.

Almost two million dollars --funds that could have built 72 miles of farm to market roads or 24 miles of two-lane primary highways -- had to be spent by the Texas Highway Department to remove litter from the highways and repair vandalism damage last year.

HALEY PRINTING & OFFICE SUPPLY

North Side of Square Dial OL 5-2201

CANYON, TEXAS

- ★ PRINTING Letterpress Offset
- ★ OFFICE SUPPLIES
- ★ STATIONERY
- ★ PHOTO ALBUMS
- ★ HALLMARK CARDS for any occasion
- ★ PARTY SUPPLIES
- ★ BRIDGE SUPPLIES
- ★ CHILDREN'S BOOKS
- ★ BIBLES

See us for ALL your Printing Needs

First ELECTED PRESIDENT

M. I. "Cotton" McGEHEE

on NOV. 7, 1950 the FIRST ORIGINAL BOARD of INCORPORATORS MEETING ELECTED OFFICERS and THE MID-PLAINS CORPORATE SEAL WAS MADE OFFICIAL- BY-LAWS RATIFIED and A FORM of CERTIFICATE MEMBERSHIP APPROVED - "COTTON" McGEHEE, ELECTED PRESIDENT and O. K. WOODALL WAS APPOINTED the FIRST MANAGER ......

DANNY DIAL-TONE MID-PLAINS RURAL TELEPHONE COOPERATIVE, INC.

TULIA, TEXAS WY - 5-3573

CASH GIVE-AWAY

Invalid if punched by any punch other than shown here ☐

VOID IF SEAL IS BROKEN

NO PURCHASES NECESSARY TO OBTAIN FREE PUNCHES

FREE PUNCH OR PUNCHES EACH WEEK

When free punches are punched out and if you are skillful and can answer the question under the seal, you will receive from $1 up to $100 Cash.

NO BLANKS FREE OF COST

To be valid seal must be opened by authorized store personnel.

THIS CARD MAY BE WORTH $100.00 CASH

FREE PUNCH SECTION

PURCHASE SECTION

FREE PUNCHES

1	2	3	4	5	6	7	8	9	10	11	12	13
★	★	★	★	★	★	★	★	★	★	★	★	★

25 25 25 25 25 25 25 25 25 25 25 25 25 25 25 25 25 25

50 50 50 50 50 50 50 50 50 50 50 50 50 50 50 50 50 50

PROFIT SHARING PREMIUM CARD

TAYLOR & SONS FOODS

LOW, LOW EVERYDAY SHELF PRICES

CASH AND SAVE

This Card Honored At All TAYLOR & SONS FOODS In Canyon, Hereford and Dimmitt, Texas

This Card is Void After August 3, 1962

Record of Purchases

Pat. Pend. Ser. No. 65476 Premium Cards, Inc., 6710 Snider Plaza, Dallas, Texas

$2 $2 $2 $2 $2 $2 $2 $2

$1 $1 $1 $1 $1 $1 $1 $1

50 50 50 $5 $5 $5 $5 $5

$1 $1 $1 $1 $1 $1 $1 $1 $1 $1 $1 $1 $1 $1 $1 $1 $1 $1

$1 $1 $1 $1 $1 $1 $1 $1 $1 $1 $1 $1 $1 $1 $1 $1 $1 $1

GUARANTEED EVERY CARD WORTH A MINIMUM OF $1 IN CASH WHEN FULLY PUNCHED

ALMOST TOO GOOD TO BE TRUE . . . BUT IT IS! HONEST!

Pick up your FREE PREMIUM CARD today!

Paid in cash. Right on the spot. Everybody wins money. It's a sure profit. Unless you start- you can't win. May be worth $100. Amount under seal paid to you. Retain your card, it's worth cash. Doesn't cost you a cent. Start your card today.

Eat More Beef

SHANK PORTION **HAM** LB 39¢

WISCONSIN LONGHORN **CHEESE** LB 49¢

FLAVOR WRIGHT **SAUSAGE** 2 LB PKG 49¢

BUTT PORTION **HAM** LB 45¢

TENDERCRUST HAMBURGER OR HOT DOG **BUNS** 8 PK 2/49¢

SPECIALS GOOD THURSDAY, FRIDAY SATURDAY, MAY 17, 18, & 19

BATH **CAMAY** 2/31¢

KINGSIZE PLUS DEPOSIT **COCACOLA 35¢**

FOLGERS **INSTANT COFFEE** 10 OZ $1.19

SUPREME CHOCOLATE FUDGE **SANDWICH COOKIES** LB 37¢

KLEENEX **PAPER TOWELS** 2-PAK 39¢

FOLGERS **COFFEE** LB 65¢

QUART CAN **WELCHADE** 25¢

MEADOLAKE **OLEO** LB 4/$1

FOOD KING **COFFEE** LB 49¢

OUR DARLING **CORN** 303 CAN 15¢

SEA & SKI TUBE **SUN TAN LOTION** 49¢ PLUS TAX

GIANT **JOY** 69¢

STARTER SIZE **DUZ** 59¢

GIANT **SALVO** 81¢

21 OZ **COMET** 25¢

BATH **ZEST** 21¢

CASCADE 49¢

CRISCO 3 LB CAN 79¢

HUNTS **PEARS** 300 CAN 23¢

GLACIER CLUB **ICE CREAM** 1/2 GAL 59¢

ISOPROPYL RUBBING **ALCOHOL** PINT 10¢

100 CT BOTTLE **TUMS** 49¢

GIANT **DOWNY** 89¢

REG **MR. CLEAN** 39¢

LIPTON **TEA** ½ LB PKG 75¢

16 CT TEA BAGS 23¢

3 OZ INSTANT 89¢

BANANAS LB 2/25¢

STALK **CELERY** EA 15¢

NICE EARS **CORN** EA 5¢

LEMONS LB 15¢

WE RESERVE THE RIGHT TO LIMIT QUANTITIES

GOLD MEDAL **FLOUR** 10 LB 99¢

DOUBLE S&H GREEN STAMPS ON WEDNESDAYS WITH $2.50 PURCHASE OR MORE

TIDE GIANT 74¢

PERSONAL **IVORY** 4/29¢

IVORY LIQUID GIANT 69¢

WE GIVE S&H GREEN STAMPS

TAYLOR & SONS FOODS

YOUR HOME TOWN BOYS

LOW, LOW EVERYDAY SHELF PRICES PLUS S & H GREEN STAMPS

CASH AND SAVE

New members initiated into Kappa Delta Pi, national professional education fraternity, are welcomed by Minta McAninch, Merkel senior and organization president, right. From left are West Texas State College President James P. Cornette, an honorary member; Gail Ratliff of Haskell; Janice Rector of Tulia; and Marla Free of Canyon. Also initiated and not pictured was Dorothy Leverett Smith of Borger.

--WTSC Photo

Specializing
in disorders of the back including
slipped disc and whiplash injuries
Drs. McMennamy
& McMennamy
CHIROPRACTORS
3701 Washington Phone DRake 2-7121
AMARILLO, TEXAS

BIT Awards Are Slated

The eighth annual Awards Night will be held in the Branding Iron Theater at 8:15 o'clock tomorrow.

Alpha Psi Omega and the Buffalo Masquers will sponsor the awads presentations to outstanding BIT students.

Awards will go to the best actor and actress and the best supporting actor and actress in three-act and one-act plays.

The best director for three-act and one-act plays will also be named.

Other awards include:

Buffalo Masquers Award, the Alpha Psi Omega Award, Technical Award, Best Backstage Work Award, Ann Sharp Award and the William A. Moore Award.

Awards will be given for a short opera, with music awards presented for the first time this year.

The public is invited to the Awards Night.

Advanced Training Completed By Bruce

Army Pvt. Ronny B. Bruce, son of Mrs. Jimmie I. Anderson of Route 2, Happy, has completed eight weeks of advanced individual training at the Field Artillery Training Center at Fort Sill, Okla.

by Nancy Purcell and Iris Jean Hales

Teen Topics

Everyone is getting restless, weary and ready for school to let out. With only four more days to go, many students will be planning their activities for the coming months.

This summer is probably going to be one of the most important for seniors as they make preparations for their new experiences in college.

***

Practice for Baccalaureate Services was conducted Tuesday afternoon. Some of the seniors were happy; others were crying.

The Baccalaureate Services will be Sunday night at 8:15 in the high school auditorium. Interested patrons and parents are invited to attend both.

***

In the assembly presented by the seniors Wednesday, the class history, wills and prophecies were read.

This event concluded Senior Day during which seniors wore their caps and gowns.

***

The senior final exams are being given today and tomorrow; the 2, 4 and 6 period classes, today, and the 1, 3 and 5 period classes Friday.

Friday is also the last day of school for the seniors.

***

After Graduation Exercises next week, the Senior Class will have its all night party.

Following the reception after graduation, the class will be catered a meal and then go to the show. After the show, the seniors will have a party at the West Texas Student Union Building.

***

The school calendar of events as taken from the principal's office:

Friday, May 18 -- Senior exams; Band and Choir Concert, auditorium, 8 p.m. Tickets are 50 cents for adults and 25 cents for students. Band and choir members are selling them or they may be purchased at the door.

Sunday, May 20 -- Baccalaureate Service -- High School auditorium, 8:15 p.m.

Monday, May 21--FTA Picnic, 6:30 p.m. (Place to be announced later).

Tuesday, May 22 -- Final exams for freshmen, sophomores and juniors in 2, 4, and 6 period classes. Senior Hobo Party given by the Methodist Church, 6 p.m. to 9 p.m.

Wednesday, May 23 -- Final exams for freshmen, sophomores, juniors in 1 3 and 5 period classes.

Thursday, May 24 -- Senior practice for graduation, auditorium, 9 a.m. Graduation Exercises, auditorium, 8:15 p.m.

Nancy Purcell and
Iris Hales

Burris Now Serving In Eastern Atlantic

Robert D. Burrus, fireman, USN, son of Mr. and Mrs. Tony Burrus of Canyon is serving aboard the USS Wasp, currently participating in fleet exercises in the Eastern Atlantic.

Survey Set For Stock

Canyon mail carriers will leave June livestock survey cards in a sample of boxes along their routes next week.

"The United States Department of Agriculture bases livestock and poultry estimates on replies to this survey," Postmaster Marion Higdon says, adding:

"It's important for everyone who gets a card to fill it out and return it to the carrier. This, way, USDA gets a representative sample of the area's livestock and poultry holdings."

W. E. "Windy" Miller of Route 1 and O. B. Redman of Route 2 are the carriers assisting in the survey.

The cards will be forwarded to Austin, where they'll be analyzed. From them, the state's milk production, calf and pig crops, lamb and wool crops and the number of hens and pullets can be determined.

"In formation from this survey will guide livestock and poultry producers in making important business decisions," Higdon said.

Classifieds get results.

Dr. Burwell Southern
Optometrist
802 Barfield Bldg., Amarillo
Phone DR 3-6772
OFFICES IN CANYON
Wednesday 9:00-12:00
Saturday 9:00-1:00
Ph. OL 5-4661

GOOD
LUCK
CLASS
OF '62

We share your
pride on this important occasion.
Congratulations!

WE JOIN IN BEST WISHES
TO
WEST TEXAS STATE
AND CANYON HIGH GRADUATES
HOSEA FOSTER, AGENT
HOSEA FOSTER CLYDE ALSUP
1516 5th Avenue Phone OL 5-2121

"I LIKE THE EXTRAS IN MY BRONZE MEDALLION HOME!"

Mrs. Kenneth E. Wilson,
220 EAST 18TH.
GUYMON, OKLAHOMA

MEDALLION HOME
LIVE BETTER ELECTRICALLY
HALLMARK
OF EXCELLENCE

Mrs. Wilson is not only a homemaker, but also is a licensed real estate broker. In both capacities she recognizes value and as she puts it, "I like the extras in my Bronze Medallion home." The extras she means are: 1. Adequate wiring that lets her use her electric servants without limit; 2. Major electric appliances that are part of every Medallion Home; and, 3. Modern electric lighting, shielded for eye comfort. Your builder or your Public Service manager can help you with your Medallion Home whenever you're ready to build.

SOUTHWESTERN
PUBLIC SERVICE
COMPANY
26-3

Not just three sizes... but three different kinds of cars... Chevrolet!

Chevrolet Impala Sport Sedan (foreground) Chevy II Nova 4-Door Station Wagon Corvair Monza 4-Door Sedan (background)

Take your pick of 34 models during CHEVY'S GOLDEN SALES JUBILEE

No look-alikes here! You've got three decidedly different *kinds* of cars to choose from—each with its own size and sizzle. The Jet-smooth Chevrolet's specialty is luxury—just about everything you'd expect from an expensive car, except the expense. ■ If you're thinking a bit thriftier, there's the Chevy II with practicality to do you proud. Lots of liveliness, too, for such a low, low price. ■ Got a sporty gleam in your eye? Step right up to our Corvair for rear-engine scamper and steering that's doggone near effortless. ■ Conclusion: See your Chevrolet dealer now for the most versatile choice going and a beauty of a buy on your favorite.

CHEVROLET

Beautiful Buying Days are here at your local authorized Chevrolet dealer's

IMPERIAL CHEVROLET
502 55th ST. CANYON, TEXAS OL5-2171

ROBERT HOBBS --WTSC Photo

Art Display Set Sunday

Paintings by an instructor in art at West Texas State College, Robert Hobbs, will be exhibited in the Fine Arts Building lounge Sunday.

The exhibit and a reception honoring the artist will be held from 1 until 4 p.m. About 50 paintings in oils, water colors, tempras, silk screen prints, pastels, batiks, and mixed media will be displayed.

Hobbs earned his B.S. degree at WT and his M.A. at Colorado State University. He taught in Midland before coming to WT, and taught previously in Big Spring, Borger, and Amarillo.

His paintings have been shown in Denver, Dallas, San Angelo, Midland, and Odessa.

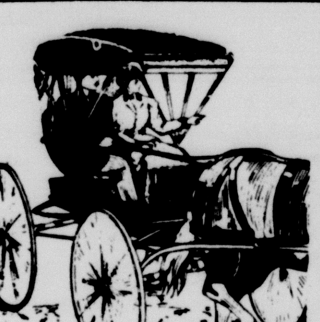

Rolling Along

60 Years Ago This Week
THE STAYER

A test case came this morning in Austin when a man was tried for selling liquor in a prohibition town. The city ordinance was held up and that, friends, is the last hope for the antis.

***

50 Years Ago This Week
THE RANDALL COUNTY NEWS

The Republican State convention will be held in Dallas, May 27-28, and the fine people of The Santa Fe Company remind us that a round trip ticket can be had for only $12.10.

***

40 Years Ago This Week.
THE RANDALL COUNTY NEWS

The minister left his notes at home Sunday and merely made a few extemporaneous remarks, trusting in the Lord for guidance. Tonight, he reports, he will be better prepared.

***

30 Years Ago This Week
THE CANYON NEWS

A saving of approximately $1,000 for the rest of 1932 was effected for the taxpayers of this county by means of a salary reduction of county officials. The commissioners started the move by voting a 10% reduction for themselves.

***

20 Years Ago This Week
THE CANYON NEWS

The Randall County tire Rationing Board has appointed four assistant tire inspectors to assist A. B. Holt in his work. They are John Morris, Claude Moore, J. W. Kleinschmidt and Andy Walsh.

***

Ten Years Ago This Week
THE CANYON NEWS

Forty-Four Stratford juniors and seniors were stranded in Palo Duro Canyon Friday night along with ten adult sponsors. Workmen and Sheriff's officers tried to reach the party, but were stopped by rampaging waters and rockslides. Although water roared in torrents four feet deep, the cars and busses were moved to higher ground and no one was injured. All were rescued Saturday and rather enjoyed the wild spree in the canyon.

***

Five Years Ago This Week
THE CANYON NEWS

One of the hardest rains of the year fell over the area Sunday morning bringing .80 of an inch of moisture to Canyon and the surrounding area. This rain and the .08 inches received Sunday afternoon brought the year's total to 6.40 inches.

***

One Year Ago This Week
THE CANYON NEWS

Next week The Canyon News will publish one of the largest editions ever printed in Randall County. It will be dedicated to West Texas State College, which, this year, began the second half of its first century.

Charge Dismissed

Criminal District Attorney A. W. Lair has dismissed a swindle worthless check charge in Randall County Court against Laverne Poe Worden.

Cafeteria Menu

Thursday, May 17
Hamburger on Buttered Bun
Pickles - Tomatoes - Potato Chips
Chocolate Milk - Ice Cream

Friday, May 18
Tuna Salad - Tartar Sauce - Lettuce Wedges
Escalloped Corn - Apple Sauce Cake
Bread - Butter - Milk

Monday, May 21
Bar-B-Q Roast - Potatoes
Tossed Salad
Hot Rolls - Butter - Milk

Tuesday, May 22
Steak - Gravy - Green Beans
Mashed Potatoes - Fruit
Bread - Butter - Milk

Wednesday, May 23
Hamburger on Buttered Bun
Pickles - Potato Chips - Tomatoes
Chocolate Milk - Ice Cream

DELINQUENT PERSONAL PROPERTY TAX, 1961 TAX ROLL AS OF MARCH 31, 1962

"SECTION 12.08: Compilation and publication of delinquent tax rolls: Immediately after the end of the fiscal year of the City of Canyon as prescribed by the City Commission, it shall be the duty of the Assessor and Collector of taxes, or such other person or officer as may be designated by the City Commission, to prepare a roll to be designated as the Delinquent Roll, containing the description of all property described in the assessment rolls of the fiscal year just preceding, together with the taxes due thereon . . . Said delinquent roll shall be published not later than ninety (90) days after the end of each fiscal year or as soon as possible thereafter once each week for four (4) consecutive weeks is some newspaper published in the City of Canyon, and the City shall also be entitled to charge Two Dollars ($2.00) for advertising such tract of land separately assessed which shall be taxed as a charge against the property on which the tax is due, and no receipt to any delinquent tax payer shall be issued until such cost of advertising has been paid . . ." —Home Rule Charter of the City of Canyon, Texas.

Alexander, George	$ 1.80
Abbott, M. F.	12.90
Acosta, Jerman H.	9.30
Adams, Bill	1.50
Adams, Harlie	4.95
Allen, Mike M.	7.80
Almond, Tom D.	15.60
Anderson, Dan	8.55
Antrim, Robert L.	5.85
Aragon, Pete	3.45
Armstrong, Andrew T.	3.90
Ashley, John L.	7.50
Bagley, Winston	1.50
Baker, Myrtle	16.65
Beck, Donald L.	6.75
Barnett, Fred	6.75
Bellows, J. T.	2.25
Berry, Billy Jack	5.25
Berry, Larry	7.65
Bible, Ray	6.45
Bingham, Z. Q.	7.80
Birdwell, Howard	19.05
Birge, Patsy	4.95
Bishop, H. N.	2.35
Black, Coy	8.10
Black, K. E.	12.75
Black, Mary Elizabeth	10.65
Black, R. L., Jr.	2.40
Blackwell, Roy	3.90
Blair, Don R.	1.95
Blake, S. M.	3.75
Bolton, Lou	17.85
Bond, J. D.	22.95
Bond, Ross	2.70
Bonnington, Bennie	5.70
Bowman, Donnie Gene	12.75
Boyce, James	1.50
Boyd, David A.	2.10
Bradsher, Billy A.	1.50
Brazeal, Curtis L.	4.20
Brazil, Robert M.	14.85
Brewer, A. M.	6.15
Brock, J. D.	61.50
Brummett, Maxwell	2.40
Burchfield, James	17.55
Burgess, Bill A.	10.35
Butler, Curtis A.	6.90
Byars, Don	10.65
Byars, Virginia	7.65
Byrd, Crayton W.	6.30
Caldwell, Jerry	13.20
Caldwell, Sally Ruth	13.65
Camp, W. W.	3.45
Campbell, Lois V.	6.30
Campbell, Rial L.	9.60
Cannon, M. T.	10.65
Carlile, John	7.95
Carpenter, Donnie	14.10
Carter, Horace	4.20
Champion, Claude	8.55
Chapa, Charley	2.40
Cheatham, O. K.	4.95
Christopher, J. L.	4.65
Clark, Ernest Harold	6.45
Callarman, John	11.70
Collins, Howard	2.25
Cook, J. T.	1.50
Cook, Larry W.	11.55
Cook, R. B.	2.70
Copeland, Muriel M.	1.50
Crabtree, Lynn	1.80
Darden, Jim	2.25
Davis, Bobby F.	7.95
Davis, K. E.	4.65
Dawdy, Dick	12.75
Dawdy, Mary Ann	5.40
Dillon, William F.	18.00
Dodson, C. A.	6.75
Donnell, Deene	17.70
Dorn, Bobby	5.25
Downing, Max	4.05
Duncan, Kenneth	82.50
Duncan, Mary Jane	3.15
Dunn, Melvin	2.40
Dyer, Glendon E.	2.40
Ebeling, Marshall J.	1.95
Edwards, Billy Wayne	6.30
Elliott, E. E.	10.20
Ellis, Nathan	1.50
Emmons, A. J.	2.40
Dairy Freeze, c/o Leon Evans	24.30
Farmer, Janice	3.00
Farr, C. L.	1.95
Fields, Johnny	11.40
Fisher Butane	5.25
Fisher, Oren	8.85
Fitts, M. T.	7.65
Fitts, Tom	10.65
Fleming, Cleo	2.10
Foster, Claude	2.40
Foster, Dean	6.75
Foster, Johnny B.	26.55
Foster, Calvin Lynn	9.60
Freeman, Truman	1.50
Frier, W. A.	20.55
Gaines, Fred (Steakhouse)	48.90
Gamble, D. C.	14.25
Gaylord, Neil O.	2.25
Gazzaway, Mrs. D. C.	2.25
Giles Equipment Company	2.55
Goldade, Frieda	6.75
Golden, Jimmie L.	3.45
Goodwin, Dwight D.	6.75
Gordon, L. L.	10.65
Glenn, Norman	8.40
Gough, B. H.	18.75
Green, Hubert	16.50
Green, Ralph C.	13.35
Green, Roy E.	1.80
Greiner, Hubert George	9.75
Griffin, Ray	6.75
Gunter, Earl T.	2.25
Guy, Duane F.	1.80
Guyer, Victor	18.00
Haddock, C. L.	7.20
Haddock, C. W.	3.90
Hager, V. C.	5.70
Haimes, Jack J. (Buffalo Drug)	88.80
Hall, John Wayne	17.25
Hall, Truett	12.75
Hallmark, Pearl	14.70
Hancock, R. T.	10.35
Hand, Fay	2.25
Hardin, John	3.45
Harding, E. P.	5.40
Harrington, B. D.	8.70
Harrington, Mrs. Roy F.	17.85
Harrison, Bill Robert	2.40
Harvey, Bill J.	8.70
Haseloff, Gary	8.70
Hazlewood, J. E.	8.10
Head, Billy N. Service Station	40.95
Heck, Merril R.	20.10
Henderson, Morris E.	8.70
Hernandez, Aniceto	6.30
Hicks, Roland	1.80
Hernandez, Richardo	3.60
Hill, James A.	6.30
Hill, V. P.	12.60
Hillier, Kenneth	11.40
Hodges, Hubert C.	2.40
Holcomb, R. C.	22.50
Hollabaugh, M. A.	16.95
Holland, Annelle Clay	8.55
Holland, Mrs. Frances	3.00
Holland, Miss Pat	1.50
Holland, T. H.—Tower T.V.	24.30
House, Carl	9.15
House, Coy	15.00
Howell, Jean	1.95
Howell, S. S.	5.70
Higgins, Keith	2.40
Hyde, Rollie	3.75
Irlbeck, Almeta Skelly	7.65
Irlbeck, Gilbert	8.10
Jenkins, Lydia	2.70
Johnson, Bobbie J.	6.45
Johnson, W. C.	10.35
Johnson, W. W.	19.50
Johnston, L. S.	18.30
Jones, Jack E.	3.75
Jordan, Troy L.	8.10
Keller, Paul D.	9.30
Kelly, Clayton C.	14.10
Killingsworth, Jimmie	3.00
King, Homer D.	21.00
Knowles, Guy	25.80
LaGrone, H. O'Dell	3.00
Lamkin, Harlan	2.25
Langdon, Amos C.	2.40
Lankford, Bill	30.00
Leavena's Beauty Shop	4.50
Lemons. Ellis	7.65
Leonard, B. A.	2.40
Lightsey, Wynelle	2.40
Liles, C. F.	12.15
Lindsey, E. H.	16.80
Linson, Etta	1.95
Loftis, Rex	15.15
Loven, D. L.	2.40
Longish, W. C.	6.30
Mahle, John	3.75
Mann, J. L.	6.45
Mariner, J. H., Jr.	4.80
Marshall, Jim	15.00
Martinez, C. L.	3.60
Mathis, David R.	2.55
Mathis, Sammy Dean	5.25
Masters, Eleanor	4.35
Masters, Shirley	5.70
Masterson, Lamar	8.10
Meason, A. C.	16.50
Meek, Freddy J.	5.40
Mickey, Donald R.	8.85
Mickey, Joe Ann	17.10
Miller, Clinton E.	8.85
Miller, Eugene V.	6.60
Miller, Mrs. Gay Eliza	16.05
Miller, James F.	2.70
Miller, Vernon	2.40
Milum, R. L.	5.40
Modern Cleaners	44.10
Montgomery, Corene	2.85
Moore, B. A.	1.80
Morris, Eugene	6.90
Morris, Michael	4.95
Mulanax, Travis	2.85
Munselle, Charles R.	2.25
Murrell, Oliver Cecil	1.95
Myers Farm Equipment Co.	300.00
McBride, John P.	14.85
McBroom, Johnnie	31.65
McBroom, Jimmie	6.45
McCarter, Wayne R.	4.65
McClain, Rube	2.25
McCullough, H. E., Jr.	12.30
McDaniel, C. R.	1.95
McDougal, Grace	1.50
McDowell, Aubrey	11.40
McDowell, W. F.	10.35
McGuffey, Leroy C.	13.35
McPherson, Howard	6.75
Neal, Leslie	10.65
Neeley, L. E.	2.40
Newton, Charles	2.40
Newton, Paul James	2.10
Nix, F. E.	4.65
Oakes, William	13.20
Opal's Beauty Shop	7.50
Osborne, Paul	6.15
Owens, Charles	3.00
Owens, D. S.	14.85
Owens, L. H.	4.95
Paris, Bobbie Wayne	8.10
Paris, Don	10.80
Parsons, Robert	3.75
Patrick, Ray F.	2.25
Paterson, Betty Sue	3.45
Pearson, B. H.	4.05
Perry, Jimmy Ray	11.40
Pettit, Aron Dwayne	8.85
Pettit, F. D.	14.25
Pettit, Lucille	18.90
Petty, Terry	36.75
Phillips, Monnie Dean	2.40
Phillips, Weldon Bruce	11.55
Pierce, Robert L.	2.25
Pilgrim, J. M.	1.80
Pilgrim, Percy R.	11.40
Plant, Floyd	5.25
Plastics, Inc. of Amarillo	45.00
Pond, C. G., Jr.	14.55
Pond, Dee Zane	36.45
Pond, K. L.	79.65
Pond, K. L.—Shamrock Sta.	84.75
Pond, William Alvin	6.75
Pool, Barbara	3.75
Pool, Larry	12.60
Pool, Norman R., Jr.	11.70
Porter, E. W.	3.90
Porter, Jenny Lind	11.70
Powell, Kenneth W.	5.40
Price, Donald G.	13.05
Price, H. J.	4.65
Price, Wayne	2.55
Prichard, George	2.40
Prichard, Harold J.	5.40
Prichard, Ira	4.35
Prichard, W. E.	6.60
Pruitt, C. E.	17.55
Pruett, Jack	2.40
Pruett, Joe E.	14.40
Pryor, J. P.	8.10
Randall Sales	7.50
Rankin, Mitchell C.	3.75
Ray, Robert D.	5.25
Reece, Ash	5.40
Rhodes, Mary E.	18.00
Richmond, Laura	18.75
Ricketts, B. E.	6.15
Riley, Bonnell	13.80
Riley, Ethel	2.55
Riley, L. E.	10.65
Riley, Weldon E.	2.85
Risner, Virgil	2.85
Roberts, N. W.	3.45
Rogers, Tom R.	17.70
Rogers, W. Wayne	13.65
Root, Gene	23.40
Rushing, J. A., Jr.	6.75
Russell, Ross	10.65
Ruthart, Crawford	24.00
Ruthart, Garland	8.70
Ruthart, J. D.	20.10
Sanford, Wayne	14.10
Savage, Douglas	2.40
Schaub, Paul	9.30
Schumacher, Albert	2.40
Scott, Gary	2.40
Scott, V. L.	7.65
Sellers, Billy C.	4.35
Seltz, James R.	20.40
Seymour, J. L.	8.85
Shaffer, Garry	16.95
Shaffer, N. F.	18.75
Shaffer, Vera L.	10.80
Sheets, Don	28.65
Sheets, Wiley	8.55
Shelton, William F.	3.75
Sherer, Billy K.	10.80
Simmons, Arlan	4.20
Sims, John J.	4.35
Simon, Jimmie	18.15
Smith, Clinton A.	5.40
Spain, Mildred Sue	11.40
Spoonemoore, Robert	2.40
Stapf, Lowell	18.45
Sparkman, Eddie	3.75
Steen, Charles	8.10
Steen, Thelma	10.65
Steiner, Kelley E.	11.55
Stevens, Julius C.	2.40
Steward, Barnett	14.40
Steward, Coy W.	5.25
Stone, Thomas B.	14.85
Storey, C. L.	13.05
Stritzel, John R.	1.95
Sullivan, Pat	4.35
Sunset Beauty Shop	3.75
Taylor, Thomas R.	13.65
Thomas, James R.	14.40
Thomas, Steve	13.50
Thompson Barber Shop	4.50
Thompson, James E.	2.40
Thompson, LaVeral	12.60
Thrasher, James	10.80
Thurman, Charles H.	8.85
Tippery, C. N.	10.65
Tittle, Cullen R.	6.15
Tittle, Gary	5.40
Townsend, Mrs. W. J.	4.05
Townsend, William J.	13.65
Traders Recreation Club	12.00
Trout, Wayne E.	5.40
Tucker, M. M.	11.10
Tuggler, E. O.	16.95
Tunnell, Joe A.	2.40
Turner, Wayne G.	4.05
Urban, W. C.	8.85
Vaughan, Don	29.55
Vaughan, Kenneth	10.50
Waldrop, R. W.	1.50
Walker, U. D.	9.45
Wallace, Harold	3.75
Ward, Lawrence	2.25
Watkins, E. E.	4.35
Watson, Nathan	13.05
Weigand, Benedict B.	2.40
Welch, Johnny	10.80
Wellborn, John H.	9.00
Wells, Wilma J.	3.45
Westcott, Linad	2.40
Westfall, J. T.	24.00
Wheeler, Mike	3.30
White, Joe A.	9.00
Whitehead, Lawrence	6.60
Whitten, E. E.	12.15
Wilhite, L. M.	13.95
Williams, Charles	13.05
Williams, Gordon	2.85
Winder, Eugene	10.95
Winder, Harvey	4.05
Winegeart, A. J.	4.05
Winsett, Bill	9.90
Winstead, Joe Marlin, Jr.	11.25
Wirt Electric Motor Service	22.50
Wirt, Lorenzo	3.00
Winters, M. C.	9.00
Woolsey, P. H.	2.70
Worley, Thelma	4.20
Wray, Bobby	13.50
Yager, William	2.10
Young, Glen	7.80
Younger, George M.	2.70
Yowes, Jerry J.	11.25
Zello, Wayne	19.05

DELINQUENT REAL PROPERTY TAX, 1961 TAX ROLL AS OF MARCH 31, 1962

Abbott, G. M., Lot 4, Block 9, P. E.	$ 11.10
Abbott, G. M., Lot 16, Block 8, P. E.	11.70
Abbott, M. F., Lots 9 and 10, Block 96, Conner	11.25
Acosta, Jerman H., W 50' of N.E. ¼, Block 6, Heller	2.25
Anderson, Weldon, Lot 4, Block 78, C. C.	60.00
Bagley, Wayne, Abs. 203, Sec. 35, 20.4 Acres	30.00
Baker, R. P., SW ¼, Block 12, Lair	1.80
Banks, Charles A., E 75' of SE ¼, Block 17, McG & H	3.60
Beasley, Emma, 1 Ex. Ry., Block 4, C. C.	.90
Barnett, Fred, All of Block 22, Bomar	9.75
Borquez, Hy, W. 50' of NW ¼, Block 2, Heller	3.00
Borquez, Louis, SE ¼, Block 2, Heller	3.00
Boyce, James, Lots 8 & 9, Block 14, Normal	38.25
Brock, Dale, Lot 9, Block 11, Normal	6.00
Brown, Albert, W 50' of SE ¼, Block 14, Heller	18.00
Burgess, Minnie Pearl, 11 & 12, Block 13, Normal	9.00
Burgess, Robert N., W 120' of Block 30, Heller	1.80
Burnett, Mary A., 16 & 17 & W ½ of 18, Block 25,C.C.	8.85
Caldwell, J. F., E ½ of Block 9, Bomar	3.00
Canyon Mattress Co., N ½, Block 10, Lair	1.95
Clounch, W. W., Lots 11 & 12, Block 22, C.C.	31.50
Collier, G. T., All Block 3, Bomar H.	22.80
Davis, D. E., Abs. 203, Sec. 35, 7 Acres	9.00
Elkins, Mrs. C. O., 17 & 18, Block 60, C.C.	22.50
Evans, Mary E., Lot 6, Block 10, P. E.	13.50
Fisher, Oren, Abs. 576, 200' x 300' of Sec. 34	56.25
Folk, Katie L., W 70' of NW ¼, Block 10, Heller	30.00
Ford, Guy, N 100' of Lot 1, Block 55, C.C.	48.00
Foster, Claude, N ½ Ex. E. 100' of Blk. 3, McG & H	9.75
Freeman, Truman, Lot 8 & W½ of 9, Block 80, C.C.	38.25
Gamble, D. C., Lots 13 & W 35' of 14, Blk. 72, Conner	105.00
Gazzaway, Mrs. D. C., Mid. 50' of NW ¼, Block 17, Vic.	16.50
Gilmore, T. F., N½ of 1 & 2, Block 24, C.C.	15.00
Goff, J. A., NE ¼, Block 12, Lair	1.20
Gray, A. B., Lots 5 & 6, Blk. 28, C.C.	42.00
Griffin, Ray, E 50' of NE ¼, Blk. 17, Vic.	22.50
Haigh, Regene, 150' W of E 276', Block 1, C. P.	1.50
Haigh, Regene, 150' W of E 426', Block 1, C. P.	7.50
Hand, Fay, Lot 2, Block 64, C.C.	37.50
Haney, Mrs. Florence, Lots 1 & 2, Blk. 32, Normal	3.60
Harrison, Frank, W 10' of 9, 10, Block 43, C.C.	22.50
Hartman, Anton, Lot 7, Block 73, C.C.	22.50
Head, Billy N., Lot 7, Block 80, C.C.	28.05
Hernandez, Aniceto, 40' x 50' in SE Cor. of SW ¼, Block 4, Heller	.75
Hicks, Roland, 3 & 4, Block 28, C.C.	52.50
Hicks, Lena, Est., 5 & 6, Block 7, C.C.	2.25
Hill, V. P., Lots 13 & W ½ of 14, Block 29, Conner	142.50
Hinkle, J. B., Lot 8, Block 1, C.C.	.75
Holcomb & Pratt, N ½ of Block 7, Bomar	2.25
Hollabaugh, M. A., Lot 6, Block 81, C.C.	41.25
Johnston, L. S., Lot 10 & E ½ of 11, Blk. 85,Conner	127.50
Johnston, L. S., S. ½ of Block 88, Conner	45.00
Johnston, L. S., All Block 5, Bomar	2.25
Johnston, L. S., All 1, Bomar H.	2.25
Johnston, L. S., All of 13 & W 30' of 14, Blk. 85, Conner	12.00
Jones, J. Eddie, 65' x 150' of NW ½, Blk. 3, Vic.	12.75
Karnes, Bill, Lot 7 & 8, Blk. 28, Normal	6.00
Kirkland, Margie Lyon, Lot 4, Blk. 6, Normal	49.50
LaGrone, H. O'Dell, Lot 11 & 12, W ½ of 13, Blk. 62, C.C.	82.50
Lawless, T. J., Lot 1, Block 31, Normal	1.95
Mariner, J. H., Jr., Lot 5, Block 18, C.C.	17.85
Mariner, J. H., Jr., Lot 4, Block 18, C.C.	6.75
Marsh, Ressie L., S ½, Block 15, Vic.	82.50
Martinez, C. L., W 50' of NE ½, Block 2, Heller	7.50
Martinez, Conrad, Mid. 50' of NW ¼, Block 2, Heller	6.00
Milholn, B. L., NE ¼, Block 17, Heller	3.00
Miller, Vernon, Lot 2 & 3, Block 17, C.C.	37.50
Milton, R., SW ¼, Block 29, Heller	2.55
Montano, Don, Lot 11, Block 11, C.C.	3.75
Montgomery, Corene, E 40' of 9, All of 10, Blk. 19, C.C.	45.00
Morris, Michael, All of Blk. 82 & 30' W of Lots 1 & 8, Block 82, Conner	32.25
Myers Farm Equipment Co., Lots 16-20, Block 40, C.C.	180.00
McBroom, Marvin, Lot 11 & W 20' of 12, Block 29, C.C.	30.00
McCarter, Lillie, NE ¼, Block 12, McG & H	26.25
McDougal, Grace, 11-13 & W 25' of 14, Block 35, C.C.	75.00
Parkhill, Cecil E., Lot 10, Block 40, C.C.	75.00
Parkhill, Cecil E., SW ¼, Block 31, Heller	39.75
Patton, J. H., Lots 1-5, Block 12, C.C.	2.40
Pearson, B. L., Lot 6, Blk. 5, C. P.	24.00
Penrod, Mattie E., Lot 4, Block 17, C.C.	2.55
Pettit, Aron Dewayne, SW 115', Blk. 16, McG & H	3.75
Pettit, A. J., 13 & W ½ of 14, Block 73, Conner	11.25
Pettit, Lucille, Lots 24 & E ½ of 23, Blk. 73, Conner	11.25
Plastics, Inc. of Amarillo, E 37½' of S ½, Blk. 40, Heller	75.00
Pond, C. H., S ½ Ex. W 85' of SW ¼, Blk. 14, McG & H	58.20
Pond, K. L., S 90' of W 62' of SW ¼, Blk. 8, Vic.	11.25
Pool, Norman R., Jr., N ½ of Blk. 4, Heller	60.00
Pool, Norman R., Jr., SE ¼, Blk. 4, Heller	37.50
Prichard, Janice Cartwrite, W 40' of 5; E 20' of 6, Blk. 12, Conner	45.00
Randall Co. Junior Livestock, N ½ of 5, 6, 1-4, Block 15, C.C.	6.00
Reed, Mrs. Lavada, W 1-3 of NW ¼, Blk. 17, Vic.	30.00
Redfearn, Columbia, Est., Lots 5 & 6, Block 25, C.C.	5.25
Redfearn, Columbia, Est., Lots 9 & W 15' of 10, Block 12, C.C.	15.00
Redfearn, Columbia, Est., Lots 1-4, Blk. 25, C.C.	22.50
Reece, Ash, W 60' of N ½, Block 16, McG & H	37.50
Reese, Frank, SW ¼, Block 34, Heller	3.60
Ricketts, B. E., 50' W of E 135' of S ½, Block 16, McG & H	45.00
Rogers, Mrs. R. L., E 50' of NE ¼, Block 27, McG & H	10.50
Rowan, Thomas E., NE ¼, Blk. 17, Heller	3.00
Sanders, M. C., SE ¼, Block 9, Lair	30.00
Scott, Carl, W 25' of Lot 3, Block 3, C.C.	.45
Sechrest, N. J., SW ¼, Block 2, Heller	3.00
Seymour, C. M., All, Block 21, Bomar	.75
Shelnutt, W. E., NE ¼, Block 4, McG & H	27.00
Snoga, Mrs. Ed, E ½ of Block 11, Bomar	8.10
Stapf, Mrs. Lowell, N 4' of 8 & All of 7, Blk. 9, P. E.	11.10
Steen, Mrs. I. M., W 25' of NE ¼ & E 40' of NW ¼, Blk. 6, Vic.	22.50
Stone, Thomas B., W 10' of 8; 7, Block 28, C.C.	65.55
Taylor, F. L., S ½ of Block 10, Lair	1.50
Thompson, W. L., E 50' of SW ¼, Block 17, Heller	19.65
Trowbridge, Mrs. Gertrude, Est., Lots 9 & 10, Block 23, C.C.	37.50
Vick, Nettie Morris, N 57½' of 18-20, Block 48, C.C.	30.00
Waldrop, R. W., 80' x 150', Abs. 576, Sec. 34	46.80
Watkins, E. E., Lots 14 & W ½ of 15, Blk. 59, C. C.	37.50
Watson, Nathan, E 10' of N ¼, Block 26, McG & H	.60
Wester, Randall, Lots 7 & 8, Block 25, C.C.	18.00
Whitten, E. E., E 100' of NW ¼, Blk. 4, McG & H	37.50
Whittier, C. F., 11 & 12, Ex. Ry, Block 4, C.C.	6.00
Williams, Mrs. E. E., NW ¼, Block 12, Lair	1.50
Williams, T. J., All Block 2, Bomar	2.25
Winstead, Joe M., Abs. 203, Sec. 35, 6.32 Acres	45.00
Winters, M. C., W 30' of 8; 9, Block 88, Conner	12.00
Woolsey, P. H., Lot 5 & W 18' of 6, Block 4, Normal	52.50
Youngman, G. H., Lot 6, Ex. Ry of Blk. 12, C.C.	.60

(THE ABOVE AMOUNTS DO NOT INCLUDE PENALTY AND INTEREST TO DATE OF PAYMENT AS REQUIRED BY LAW)

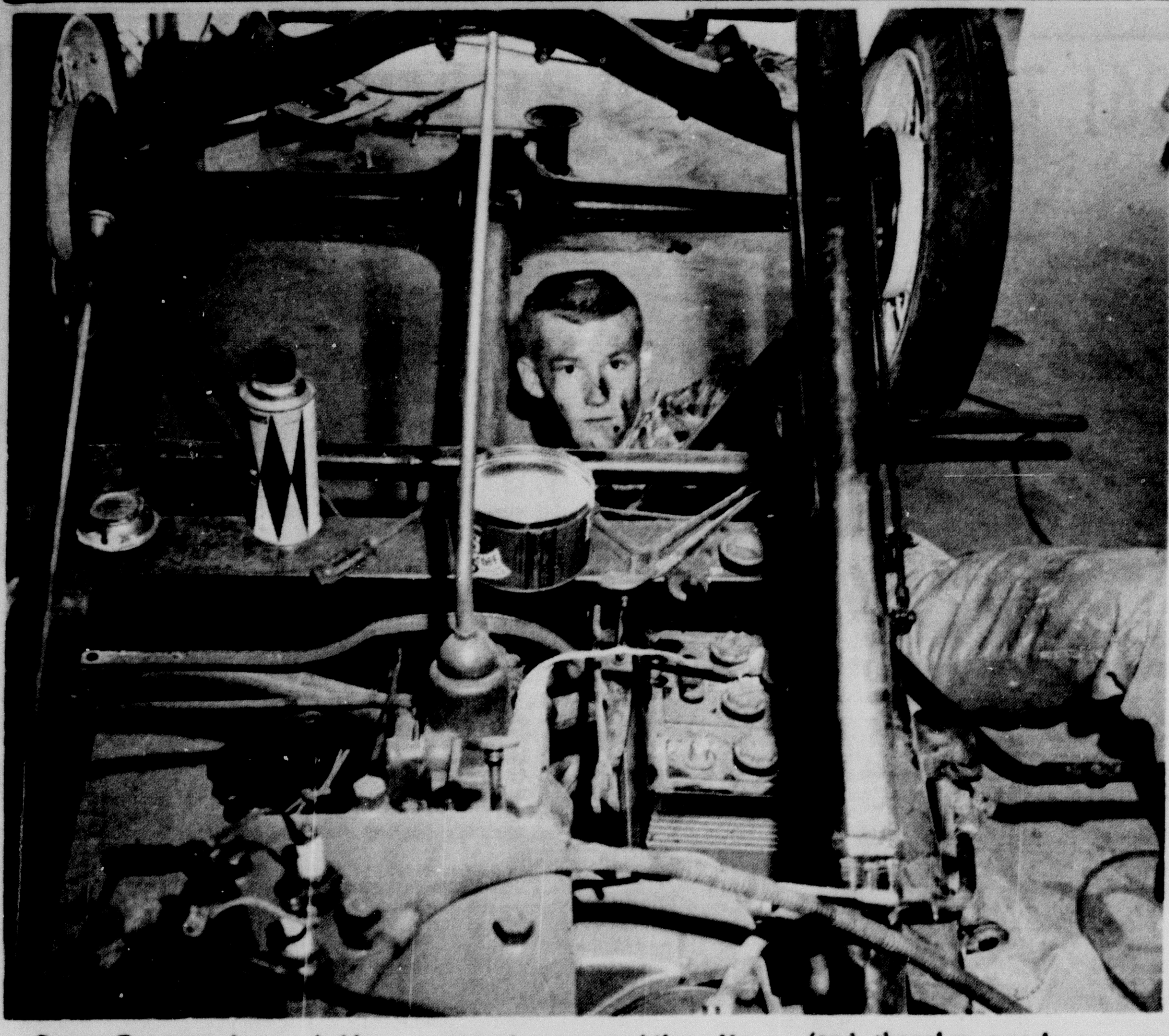

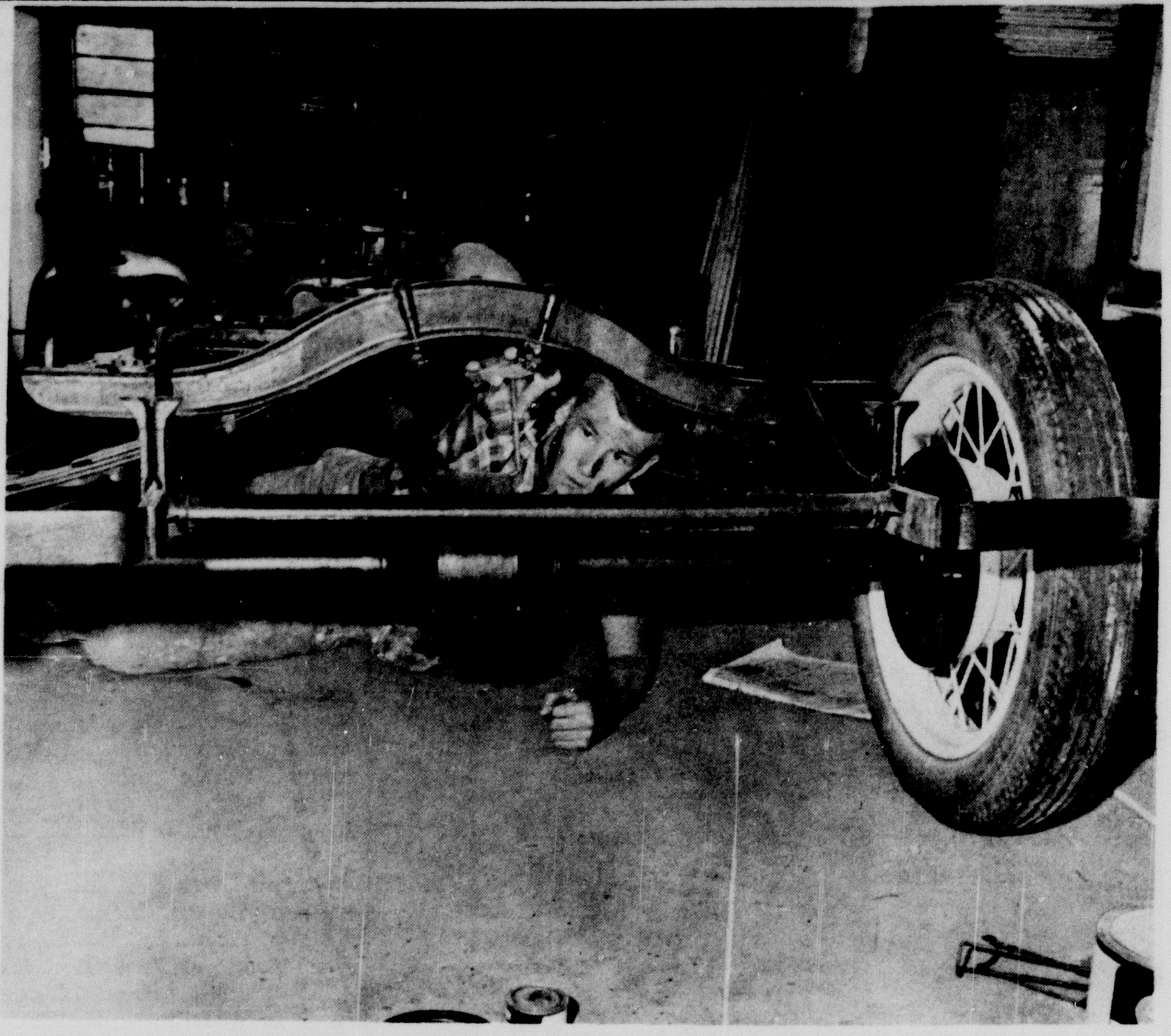

Steve Burgess has a hobby -- restoring automobiles. He knows how to take them apart, and then put them back together again. These show a current project -- restoring a Model-T (and there're aren't too many of them around any more). Steve, a sophomore at Canyon High School and the son of Mr. and Mrs. Sidney Burgess uses a drill as he works on the interior of the old-fashioned -- but reliable -- car in the first panel. Then, smudged with grease, he crawls under the chassis to continue his restoration project. He's still at it in the third picture, but at the other end of the car.

--Staff Photos

Use the classified ad pages in The Canyon News to buy, rent or sell.

The Canyon News wants your news for its readers. Telephone OL5-2141, or stop by the News

You Are Invited

SUNDAY

Bible School ---9:30 AM

Worship---10:15 AM

Evening Worship----6:00 PM

WEDNESDAY

Ladies Bible Class -----9:30AM

Devotional -----7:30PM

Radio Station KVPH (1550)--Daily 9:00 AM

CENTRAL CHURCH OF CHRIST

4th Avenue at 21st Street

Car's Window Broken

Hildred Gray reported to city police last week a bottle was thrown through his car's rear window as it was parked overnight in the 1900 block of 5th Ave.

Gray said the car motor stopped and he left it on 5th Ave.

Dr. Waldo E. Houghton

OPTOMETRIST

802-3-4 Barfield Building

Amarillo, Texas

Phone DR 2-7332

WT To Offer IBM Courses

The School of Business at West Texas State College will offer courses in punched card procedures beginning at the Fall semester, Dr. C.C. Callarman, school chairman, has announced.

Eight units of International Business Machines equipment will be installed in the administrative offices in August.

"We will be able to teach application of the punched card methods of electronic data processing procedures in the School of Business," Dr. Callarman said.

The two major objectives will be to teach students to program on the machines and to show them the importance of electronic procedures in the overall operation of businesses.

"It is not one of our major objectives to develop operators of machines," Dr. Callarman said, "but students will develop the ability to use the machines through their programming procedures."

Three sections of an introductory course will be offered, with one of the sections set for night classes. Also scheduled for night classes in the Fall will be an advanced course featuring instruction in the use of the IBM 1401 installation.

Three freshman and sophomore courses, four junior, three senior and oned graduate level course will be offered later.

Durwood Henderson, assistant, professor of business, will have charge of the electronic data processing program for the School of Business.

Henderson, who has worked in the field previously, will attend several IBM schools during the summer. He will also work with several companies having such installations.

A test-scoring machine will be used by the WT faculty.

CONGRATULATIONS

GRADUATES!

NO WHERE ELSE IN THE WORLD COULD ALL OF YOU HAVE COME THIS FAR. THE STAFF AND MANAGEMENT HERE AT WHITE AUTO STORE URGE YOU TO TAKE FULL ADVANTAGE OF YOUR ACCOMPLISHMENT AND DO YOUR VERY BEST IN ANY FIELD OF ENDEAVOR THAT YOU MAY CHOOSE.

AUTHORIZED DEALER

WHITE

Auto Store

MAY WE JOIN IN CONGRATULATING

THE CLASSES OF '62

OF WEST TEXAS STATE AND CANYON HIGH

The future is yours. You who are graduating from high school will find increasing advantages in an expanding field of higher learning. College graduates, the business world welcomes you. You are the foundation for the survival of our free enterprise system in years to come. May your cup of opportunity run over as you go to make your place in this exciting new world of 1962.

FIRST NATIONAL BANK

MEMBER FDIC CANYON, TEXAS

1962

GRAD'S

IF YOU WANT A HOME OF YOUR OWN...

OR IF YOU CAN'T DECIDE,

COME BY OUR OFFICE AND

LET US SHOW YOU OUR

PLANS FOR TOP QUALITY

HOMES AT PRICES YOU

CAN AFFORD

RAR

HOMES

418 - 15th OL5-3091

North Randall News

Mr. and Mrs. M. L. Thorne of Clayton, New Mexico, were recent visitors in the home of Mr. and Mrs. Charles Holcomb.

***

Mrs. Stanley Sauer and Daphne, visited last week with their former neighbors, Mrs. Evert Johnson, Mrs. Tom Detten, and Mrs. V. L. Yarbrough. Mr. and Mrs. Sauer and their family moved to Dumas, Texas, where Mr. Sauer manages the airport.

***

Mrs. C. W. Robinson was pleasantly surprised by a brief visit from her Mother, Mrs. Mary Harrison, last week. Mrs. Harrison lives in Memphis, Texas.

***

Mr. and Mrs. Glenn Evans are the parents of a fine baby boy born May 7th. He weighed 8 lbs. and 10 1/2 oz. His name is Dennis Wayne. Dennis was welcomed home by two older brothers, Bobby and Dale, and a sister Glennice.

***

Mrs. Gerdie Simpson, has returned home from Missionary work in Orange, California. Mrs. Simpson was in poor health and decided to return home for medical care, and dental surgery. She plans to return to her missionary work as soon as her health permits.

***

Mr. and Mrs. Jap Wilson are on vacation to Christaval, Texas. They will be gone 2 weeks. They planned to go to the Ralls Baths there. Mr. Wilson has had trouble for some time with arthritis. While enroute, they will visit with their daughter and her family, Mr. and Mrs. Luke Thompson, Nancy, Charlotte, and Debbie, in Brady, Texas. The Wilson's will visit the Thompson's on Mother's Day.

***

Joe Wilson was a dinner guest in the home of the Tom Detten's last week. Mr. Wilson said he was getting very fed up with his own cooking. Joe is the son of Mr. and Mrs. Jap Wilson and lives at home where he farms in partnership with his father.

***

Mr. and Mrs. Jerry Hays, Brean and Kevin, visited recently in the home of Mr. and Mrs. Tom Detten and family.

***

A Girl Scout Committee Meeting was held May 10th in the home of Mrs. Tom Detten. Present were Mrs. Charles Fowlkes, Mrs. C. W. Robinson, Mrs. Jerry Hays, Mrs. Marvin Hodges, and Mrs. Evert Johnson.

***

Mr. and Mrs. Roy Cates recently entertained visitors in their home. Mrs. Edna Wood, of Amarillo, and Grandmother of Mrs. Cates, and Mrs. Faye Osborne, of Glendale, California, Great Aunt to Mrs. Cates.

***

Captain and Mrs. Curtis Lyman and son Bobby were recent guests in the home of Mr. and Mrs. Roy Cates and family. Mrs. Lyman is a sister to Mr. Cates. Captain Cates is a Doctor stationed at Forbes Air Force Base at Topeka, Kansas. They plan to return May 26, and spend two more days with the Cates family.

***

Mrs. Girdie Simpson of Orange, California, was a recent guest in the home of her daughter, Mr. and Mrs. Bill Hart of Sundown, Lane.

***

Mrs. C. G. Borger recently underwent ear surgery. We sincerely hope she is recuperating satisfactorily.

***

Mr. and Mrs. T. O. Mobly, and Teresa, Barbara, and Johnny of Texas City are on vacation, and are guests in the home of Mr. and Mrs. Virgil Knight and family. Mr. Mobley is a brother to Mrs. Knight.

***

Airman 1st Class and Mrs. Motal and daughter, Virginia, were dinner guests in the home of Mr. and Mrs. Virgil Knight and family. Mrs. Motal is a niece of Mrs. Knights. Airman Motal is presently stationed at Amarillo Air Force Base.

***

Mrs. Thelma Morgan and daughter Sharon, formerly of Paul's Valley, Oklahoma, have moved here, and are living on Western Avenue now. Welcome to you. Mrs. Morgan is a sister of Mrs. Earle's. Sharon will soon join Troop 3, Girl Scouts.

***

The Intermediates and Brownies of Troop 3 made corsages of Kleenex flowers, for the ladies living in the Elizabeth Jane Bivins Home in Amarillo for Mother's Day. The girls selected to represent the troop were Manibeth Oglesby, Rhonda Johnson, and Marilyn Hodges (Intermediates), Jaynie Malone, Gayla Earle, and Beth Kerr (Brownies). The girls came away much richer for the experience. The ladies were so grateful, and pleaded for them to stay and sing Hymns and songs.

***

Mr. and Mrs. Bill Beedy, Tub Springs Ranch, spent the Mother's Day weekend in the home of their son and family, Mr. and Mrs. Charles Beedy of Stinnett, Texas.

***

Mr. and Mrs. Dyer Bonifield and daughters spent the weekend in the home of Mrs. Bonifield's parents, Mr. and Mrs. Kennedy of Grady, New Mexico.

***

Mr. and Mrs. Dick Detten of Ponca City, Oklahoma, were guests in the home of Mr. Detten's parents, Mr. and Mrs. Robert Detten, Route 2, Amarillo, Texas. While here over the Mother's Day weekend, the Detten's attended a cousin's wedding, Miss Doris Berg to Mr. Phil Smith.

***

Miss Ame Detten and Master Bobby Detten, children of Mr. and Mrs. Bob Detten, will make their home with the Tom Dettens while the Bob Detten's take their infant son Rusty, to New York, for major surgery. The Dettens will be gone about 2 months. We are praying for a speedy recovery for Rusty who is 16 months old.

***

Mr. and Mrs. Ben Wilson were awakened last Tuesday about 11:45 p.m. by the frantic barks of Prince, their collie dog. In checking on Prince, they saw a grass fire headed for their house and an East wind fanning it on.

Mrs. Wilson called to alert her neighbors, the Bobby Johnson's and the Evert Johnson's, who had already retired for the night and knew nothing of the electrical storm in progress nor the grass fire. After much work and effort by the men, the fire was extinguished by 2 a.m., and luckily, not much grass was lost, nor was any cattle.

The Wilson's explained that Prince is terrified of thunder and lightning, and the blaze was started by the electrical storm going on at the time. So whether you acknowledge Prince as coward or hero, there are twelve very grateful people, who feel that Prince may have saved their lives.

Degree Candidate

Carolyn Bonnette Kite of Canyon is a candidate for a Bachelor of Music Degree June 2 at the University of Texas.

Telephone OL5-2141 and subscribe to The Canyon News

Harold Fox, a freshman from Plainview, dances with Diann Hamilton, a freshman from Seagraves, during the Farewell Western Stomp at the Student Union Building at West Texas State College last week. --Staff Photo

Drama Drive Is Underway

The Advance and Big Gifts Division in the Symphonic Drama campaign report $40,050 collected.

The Special Gifts Division, headed by Eddie Melin, and the Women's Division, with Mrs. Ernest Batson and Mrs. Earl Smith as chairmen, have launched their drives.

The goal is $350,000 for an amphitheater in Palo Duro Canyon State Park.

Classified ads in The Canyon News get results.

A child desertion charge against Glen C. Burgess has been dismissed in Randall County Court by Criminal District Attorney A. W. Lair.

GET YOUR
TRASH BARRELS
FROM EXPLORER
POST 31
$3.60 TAX INCLUDED
CALL
OL 5-3364
OL 5-3848

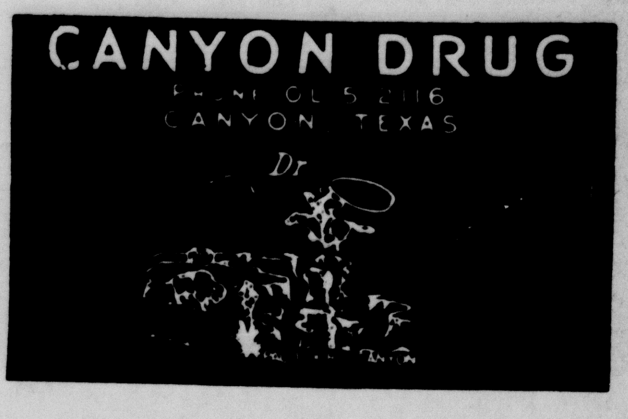

BE SURE YOUR NEXT PRESCRIPTION
BEARS THIS LABEL

BEFORE YOU BUILD OR BUY A NEW HOME . . .

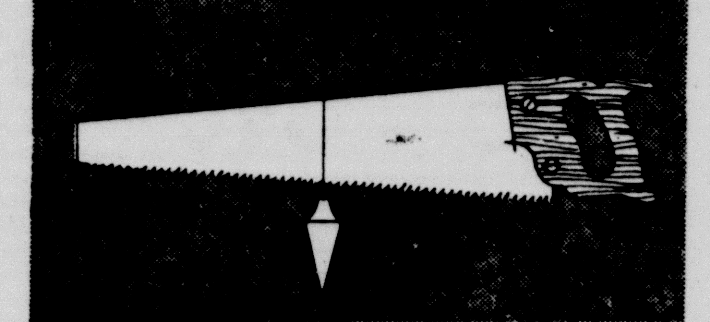

ASK YOUR BUILDER . . .

. . . your questions about the intricacies of home construction. He's a man thoroughly trained in the complicated mechanics of superior home planning and construction. He will help you avoid exorbitant building costs—show you how to build your home better, yet more inexpensively. Consult him. He knows his job.

THEN ASK FIRST FEDERAL
OF AMARILLO

. . . your questions about financing. Here, again you will realize concrete benefits from many years of practical experience, for your First Federal Loan Officer, like your builder, knows how to save you money! If you're thinking in terms of home improvements, a visit to First Federal is definitely in order. A rapidly-processed First Federal Title I Home Improvement Loan will make your expansion or modernization plans materialize in a hurry! So for a Home Loan or a Title I Home Improvement Loan, get the seasoned advice of financial veterans—consult the experts at First Federal!

First FEDERAL
Savings & Loan Association of Amarillo

Downtown: 406 Polk DRake 2-3247
Suburban: Wolflin at Duniven Circle FLeetwood 5-3375
Current Dividend Rate—4 1/2 %

In Canyon See. . . . .
A.B. DUNCAN
416 West 15th Street, OL5-2755

Congratulations

WEST TEXAS AND CANYON HIGH CLASSES OF 1962

We join your family, friends and this entire community in wishing each of you well in whatever endeavor you may plan for the future. Your graduation is an important achievement and, if you want it to be, the first step toward greater ones.

We would also impress upon you the importance of this day for another reason. Education, as we know it, is the foundation of democracy and the American concept of liberty. James Russell Lowell expressed it eloquently: "It was in making education not only common to all, but in some sense compulsory on all, that the destiny of the free republics of America was practically settled."

In other words, only an educated people treasure and strive for freedom. Contrary to what the propagandists preach, the great masses of the communist world are not educated. The selected few are allowed to continue their education after elementary school and enter a profession of their choice. You, on the other hand, have a free choice and thus become the master of your own destiny.

You are, then, the master of the destiny of your country. What it will become in the next two or three decades depends almost entirely upon you. To keep your heritage, your freedom, and self respect will require your greatest effort. We wish you well and ask God's blessing upon your endeavors.

CONSUMERS FUEL & ELEVATOR ASSOCIATION

OL5-3574 CANYON
Arnold Prichard, Manager
OL5-2652 RALPH SWITCH

We Make GOOD Cooks BETTER

and save them money while we're doing it

Remember—

A MENU IS ONLY AS GOOD AS THE INGREDIENTS THAT GO INTO IT

BELLAH'S

If you're looking for the ingredients for a real value, start with quality and add to it the lowest price consistent with high quality . . . here, you have real value! Our store is full of quality items, priced low. So you're a good homemaker . . . a smart shopper . . . a good cook? Our quality foods will make you still better.

KOOL-AID ASST FLAVORS 3/10¢

LARGE **BISQUICK** 40 OZ BOX 45¢

DRIED CLEAN **PINTO BEANS** LARGE 4 LB BAG 39¢

NESTLE COCOA **QUICK** LB CAN 35¢

VAN CAMP **PORK & BEANS** 300 SIZE CAN 11¢

DEL MONTE ALL GREEN **ASPARAGUS SPEARS** 300 SIZE 39¢

CRISCO

3 LB CAN 79¢

SHURFINE FROZEN LARGE 12 OZ CAN **ORANGE JUICE** 25¢

PATIO FROZEN BEEF LARGE **ENCHILADAS** 24 OZ PKG 49¢

STILWELL FROZEN **STRAWBERRIES** FULL POUND 25¢

AW **CARNATION MILK** 2/27¢

WHOLE **SPICED PEACHES** 2 1/2 SIZE 2/39¢

TEX SUN **GRAPEFRUIT JUICE** 46 OZ CAN 25¢

HI-C **GRAPE or ORANGE JUICE** 46 OZ CAN 25¢

KRAFT **MIRACLE WHIP** QUART JAR 49¢

LANES **MELLORINE** 1/2 GALLON 39¢

SHURFRESH OVEN-READY **BISCUITS** 4 CANS 29¢

Good Cooks Know Where to Come for Fresher Produce

FREQUENT DELIVERIES KEEP THEM THE FRESHEST IN TOWN

CALIFORNIA FANCY **STRAWBERRIES** 4 PINTS $1

CALIFORNIA **AVOCADOS** EACH 10¢

TENDER SWEET **CORN** 5/29¢

RED CRISP **RADISHES** BUNCH 2/9¢

U.S. NO. 1 COLORADO RED **POTATOES** 10 LB BAG 35¢

It's Here!

FRESH SWEET CORN

ENJOY SOME TONIGHT!

SHURFINE **OLEO** 3 LBS 49¢

MORTON **SALT** 26 OZ BOX 11¢

NORTHERN **TISSUE** 5 ROLLS 39¢

LIQUID **TREND** 12 OZ CAN 2 FOR 49¢

KEN-L-RATION **DOG FOOD** 2 FOR 27¢

GOOD COOKS COME HERE FOR BETTER MEATS

MINUTE **STEAK** 4 OZ PKG 25¢

BIG TEX **BACON** LB 49¢

MOHAWK **PICNIC** 3 LB CAN SLICED $1.95

PORK **STEAK** NICE LEAN LB 45¢

FRESH DRESSED CUT UP **FRYERS** READY FOR THE PAN LB 39¢

VFW AUXILLARY BAKE SALE SATURDAY MAY 19th

Low in Calories · High in Satisfaction

Weight Watchers Won't need to Worry with These

SAF-FLOUR

GLUTEN BREAD

MAYONAISE

MARYLAND CLUB **COFFEE** LB CAN 65¢

SHURFINE **FLOUR** 10 LB BAG 69¢

HUMPTY DUMPTY **SALMON** TALL CAN 59¢

SHURFINE **PEANUT BUTTER** 18 OZ JAR 39¢

DOUBLE GUNN BROS STAMPS TUESDAY AT BELLAH'S